

Christmas Carols

For mixed-ability
Violin Ensemble

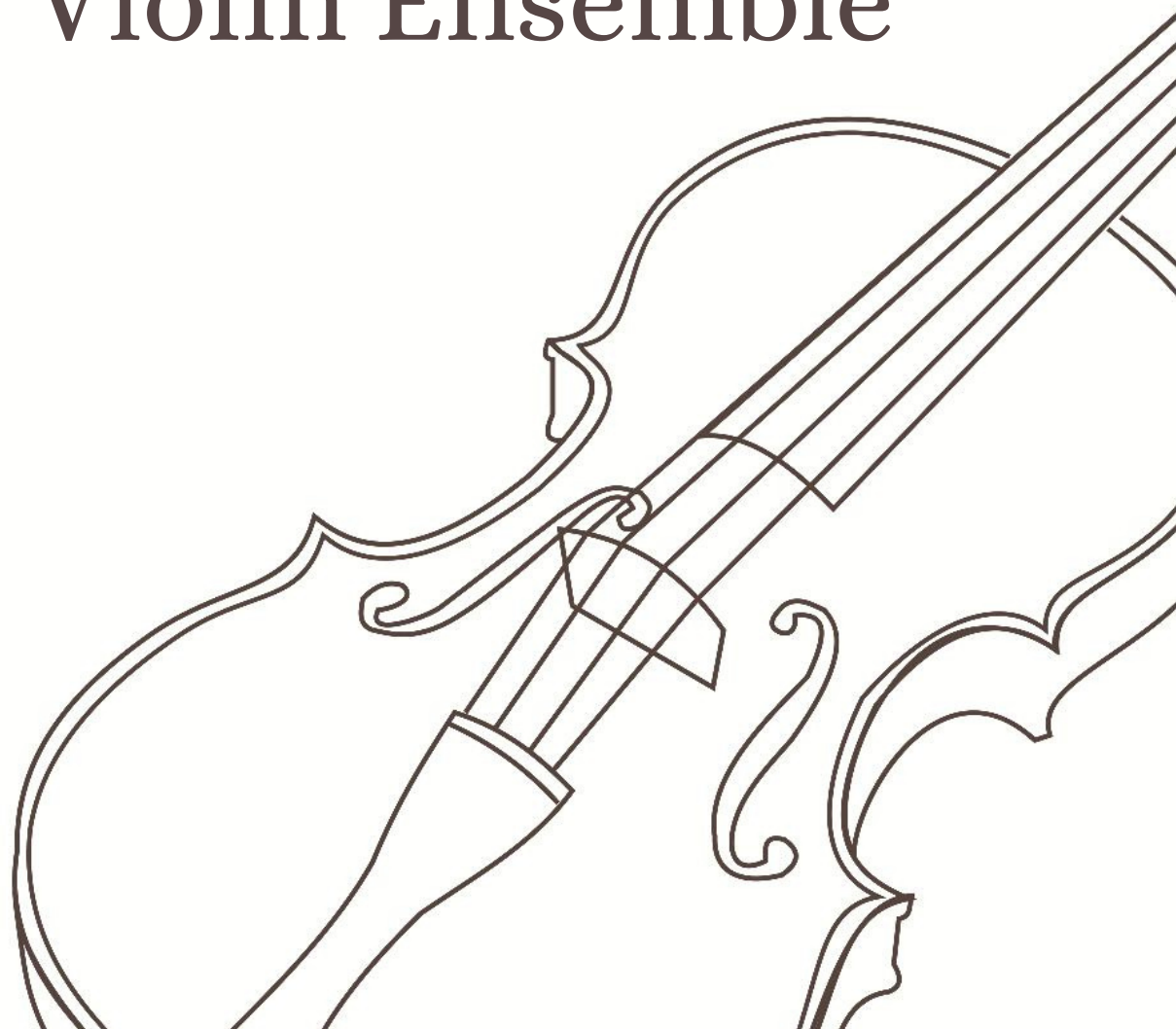

Oh Come All Ye Faithful

Andante

Violin 1
Violin 2
Teacher acc.

6
V.1
V.2
T.

12
V.1
V.2
T.

16
V.1
V.2
T.

Violin 1

Oh Come All Ye Faithful

Andante

Violin 2

Oh Come All Ye Faithful

Andante

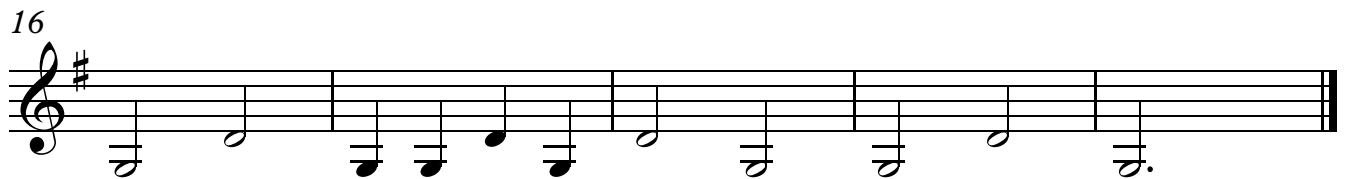
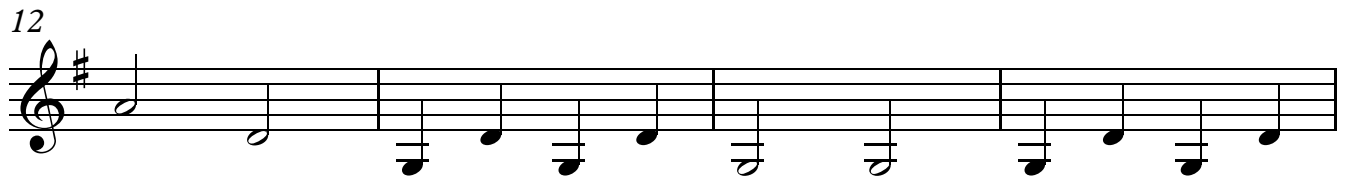
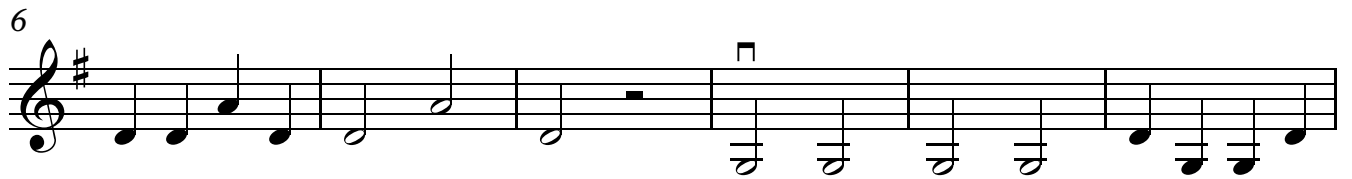
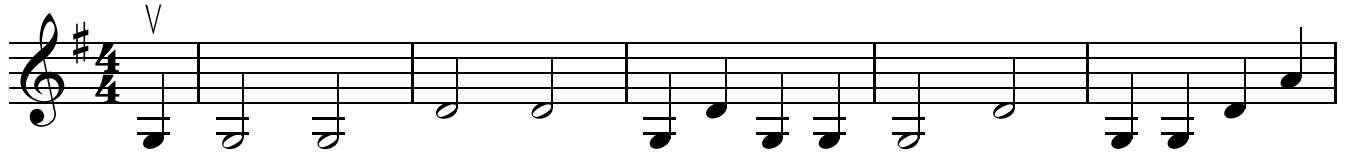

Teacher acc.

Oh Come All Ye Faithful

Andante

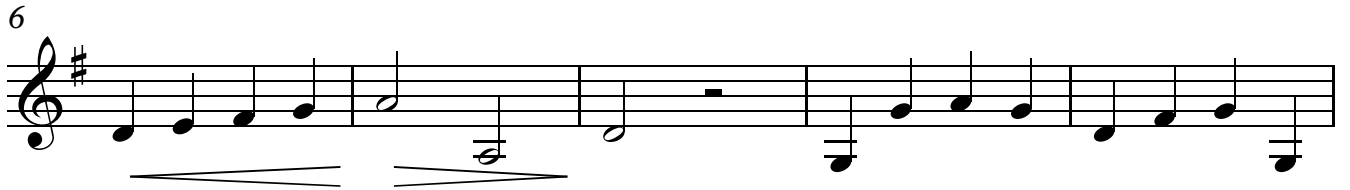
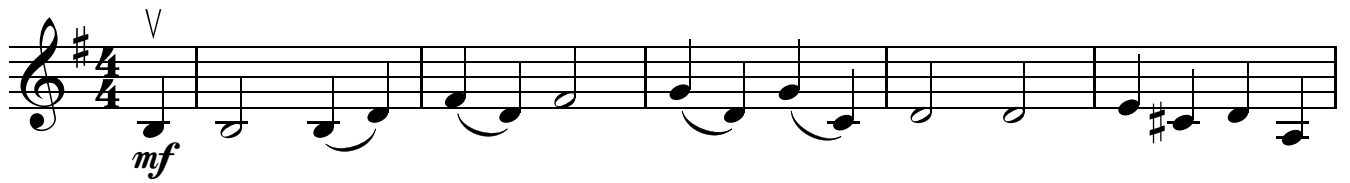

God Rest Ye Merry, Gentlemen

Andantino

Violin 1

Violin 2

Violin 3

Violin 4

Teacher acc.

pizz.

6

V.1

V.2

V.3

V.4

T.

12

V.1
V.2
V.3
V.4
T.

16

V.1
V.2
V.3
V.4
T.

Violin 1

God Rest Ye Merry, Gentlemen

Andantino

Violin 2

God Rest Ye Merry, Gentlemen

Andantino

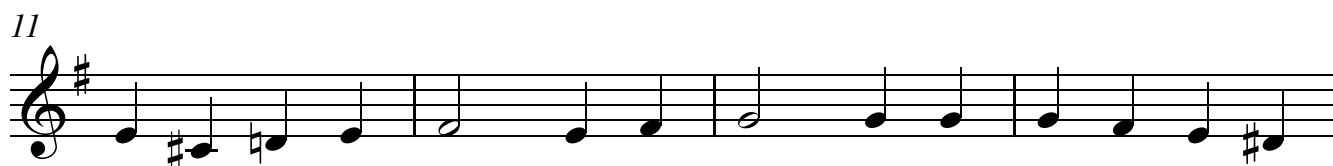
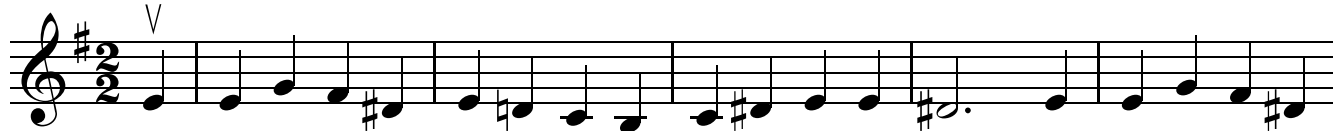

Violin 3

God Rest Ye Merry, Gentlemen

Andantino

6

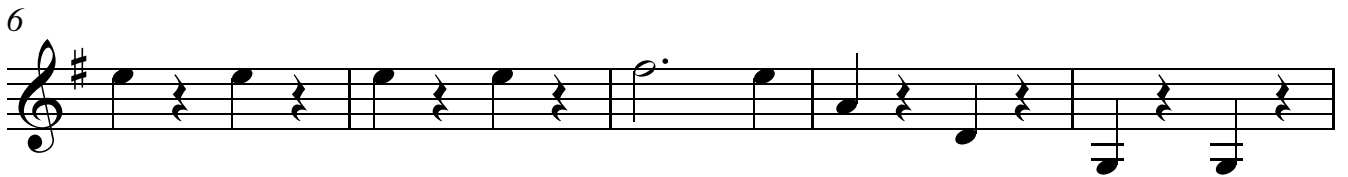

11

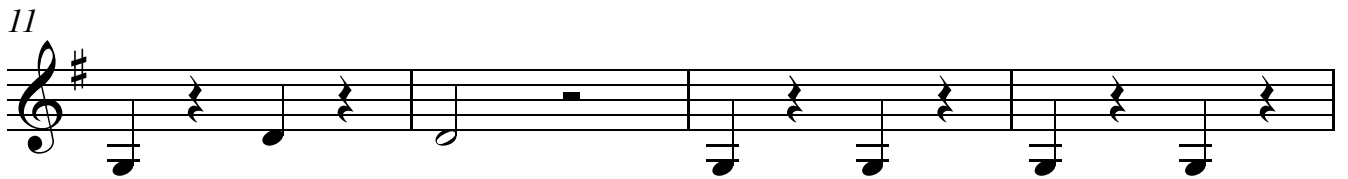

15

Violin 4 **God Rest Ye Merry, Gentlemen**

Andantino

pizz.

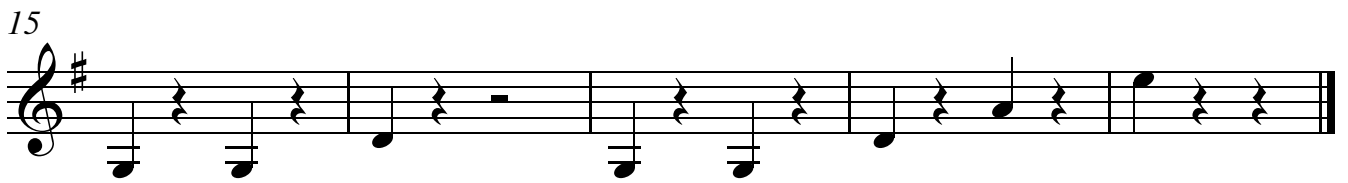
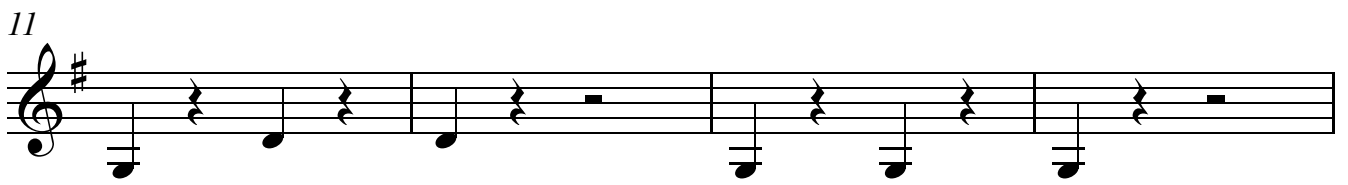

Teacher acc.

God Rest Ye Merry, Gentlemen

Andantino

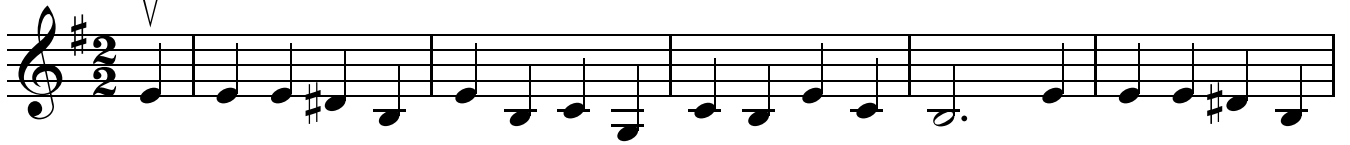

Jingle Bells

Violin 1

Violin 2

Teacher acc.

5

V.1

V.2

T.

11

V.1

V.2

T.

16

V.1

V.2

T.

Violin 1

Jingle Bells

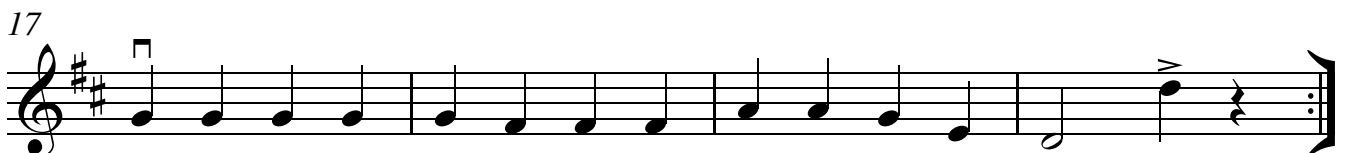
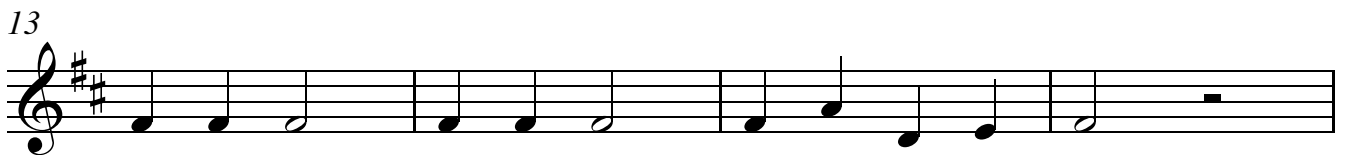
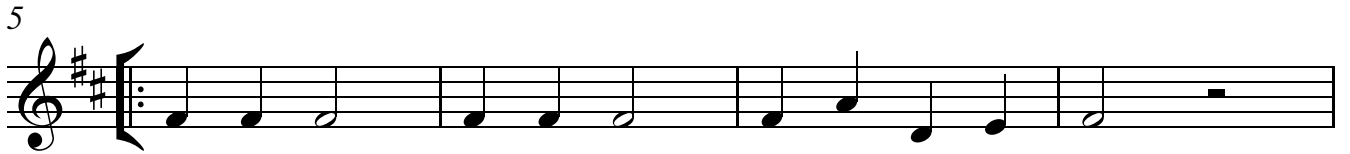

Violin 2

Jingle Bells

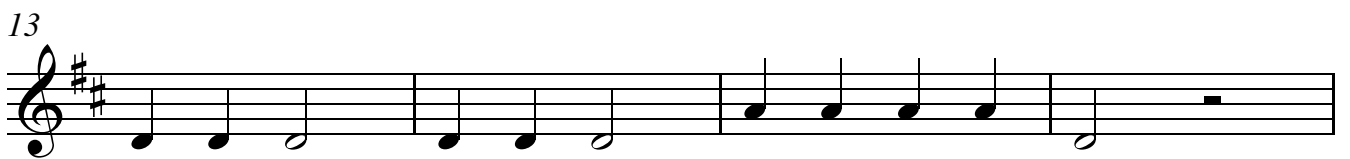
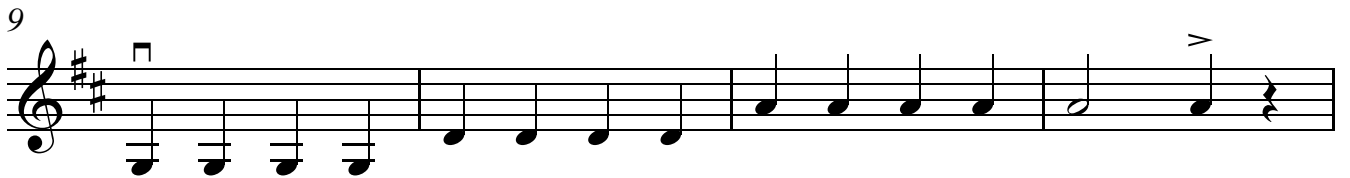
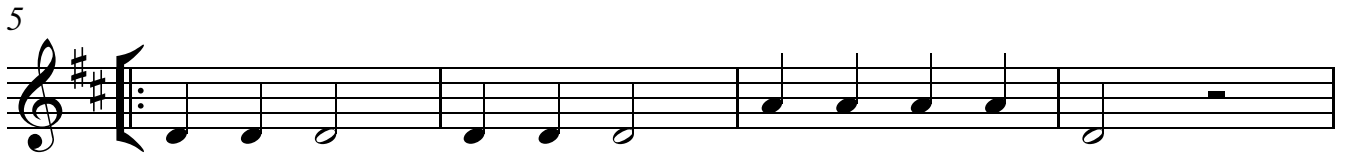
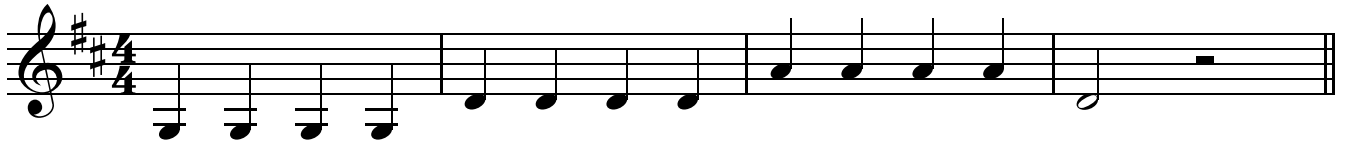

Teacher acc.

Jingle Bells

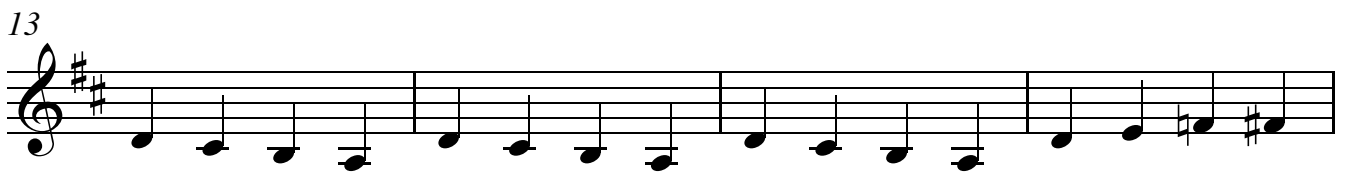
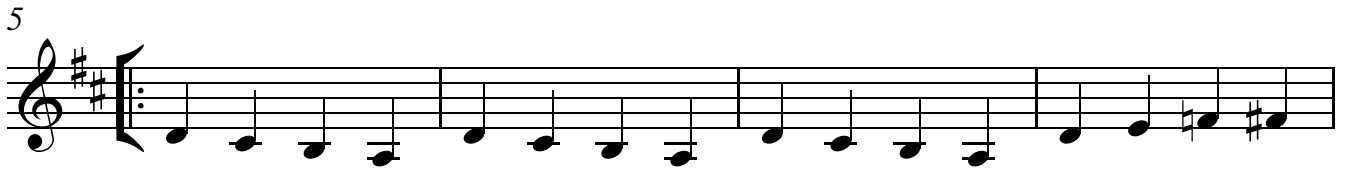
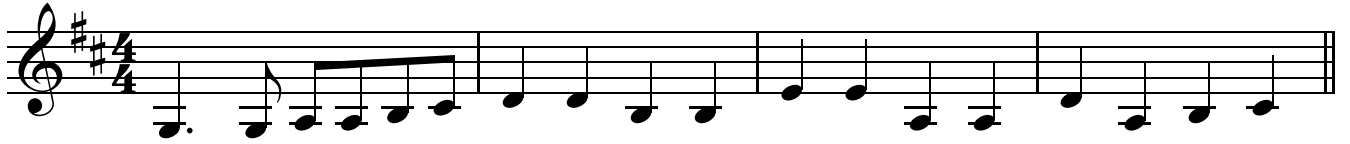

Silent Night

Violin 1

Violin 2

Violin 3

Teacher acc.

This section of the score covers measures 1 through 6. It features four staves: Violin 1, Violin 2, Violin 3, and Teacher accompaniment. The key signature is one sharp (F#) and the time signature is 3/4. The Violin parts play a melody of eighth and quarter notes, while the Teacher accompaniment provides a rhythmic and harmonic foundation with eighth and quarter notes.

7

V.1

V.2

V.3

T.

This section of the score covers measures 7 through 10. It features four staves: Violin 1 (V.1), Violin 2 (V.2), Violin 3 (V.3), and Teacher accompaniment (T.). The key signature is one sharp (F#) and the time signature is 3/4. The Violin parts continue the melody, with Violin 3 playing a more active role in measures 8 and 9. The Teacher accompaniment continues with eighth and quarter notes.

13

V.1
V.2
V.3
T.

19

V.1
V.2
V.3
T.

Violin 1

Silent Night

7

13

19

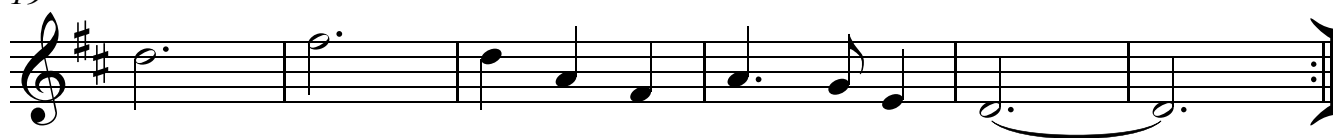

Violin 2

Silent Night

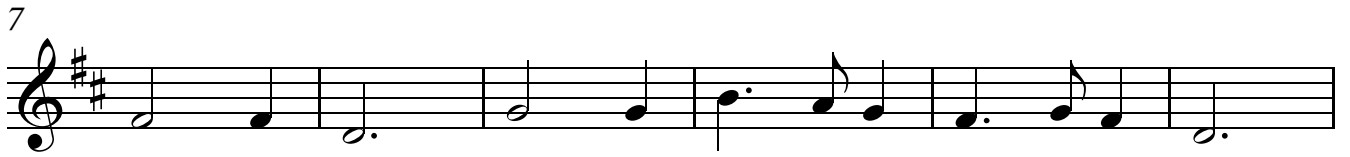

Violin 3

Silent Night

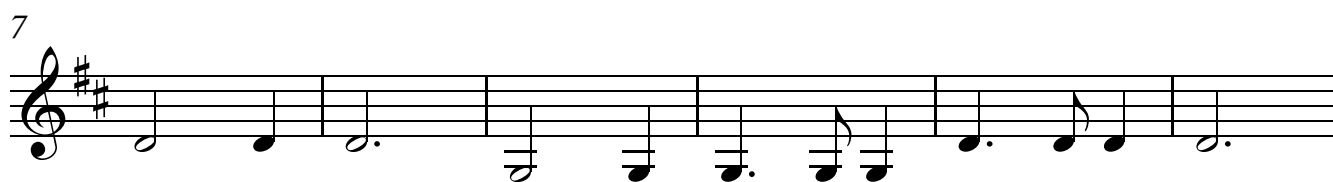

Teacher acc.

Silent Night

