Duo Klier

Jakob

DONT

20 Progressive Exercises

Op.38

www.duo-klier.com

SCHIRMER'S LIBRARY

Vol. 429

DONT

TWENTY PROGRESSIVE EXERCISES

FOR

VIOLIN

OP. 38

Pr., 75c.

SION COPYRIGHTED 1908, BY G SCHIRMER

www.duo-klier.com

Schirmer's Library of Musical Classics

Vol. 429

JACQUES DONT

Op. 38

TWENTY PROGRESSIVE EXERCISES

FOR THE

VIOLIN

WITH ACCOMPANIMENT OF A SECOND VIOLIN

G. SCHIRMER, INC., NEW YORK

1897

Printed in the U.S.A.

www.duo-klier.com

Twenty
Progressive Exercises
for
Two Violins.

∧ Up-bow.

⊔ Down-bow.

JAC. DONT. Op. 38.

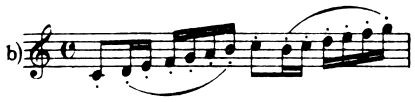

Allegro moderato.

1.

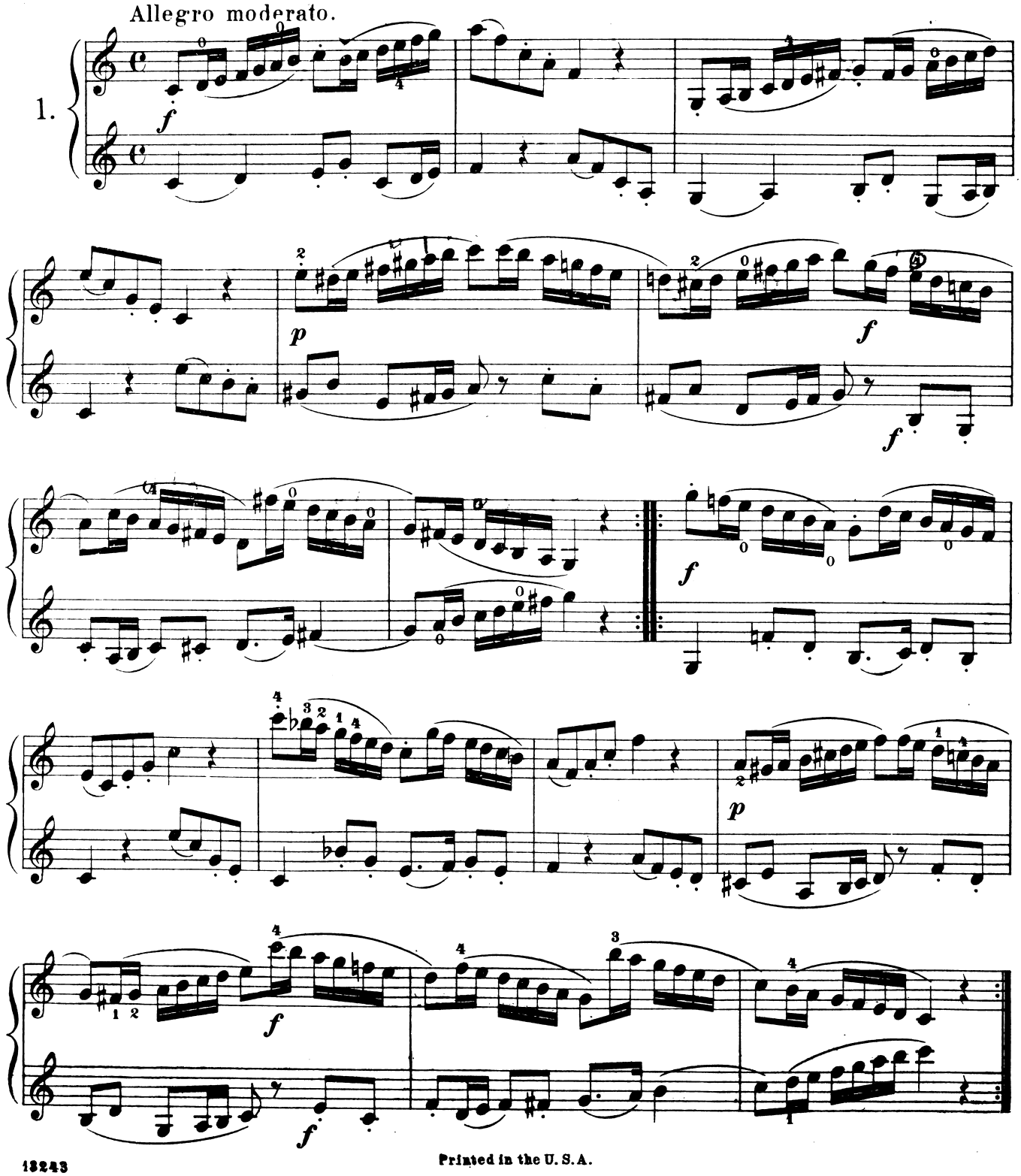

13243

Printed in the U. S. A.

www.duo-klier.com

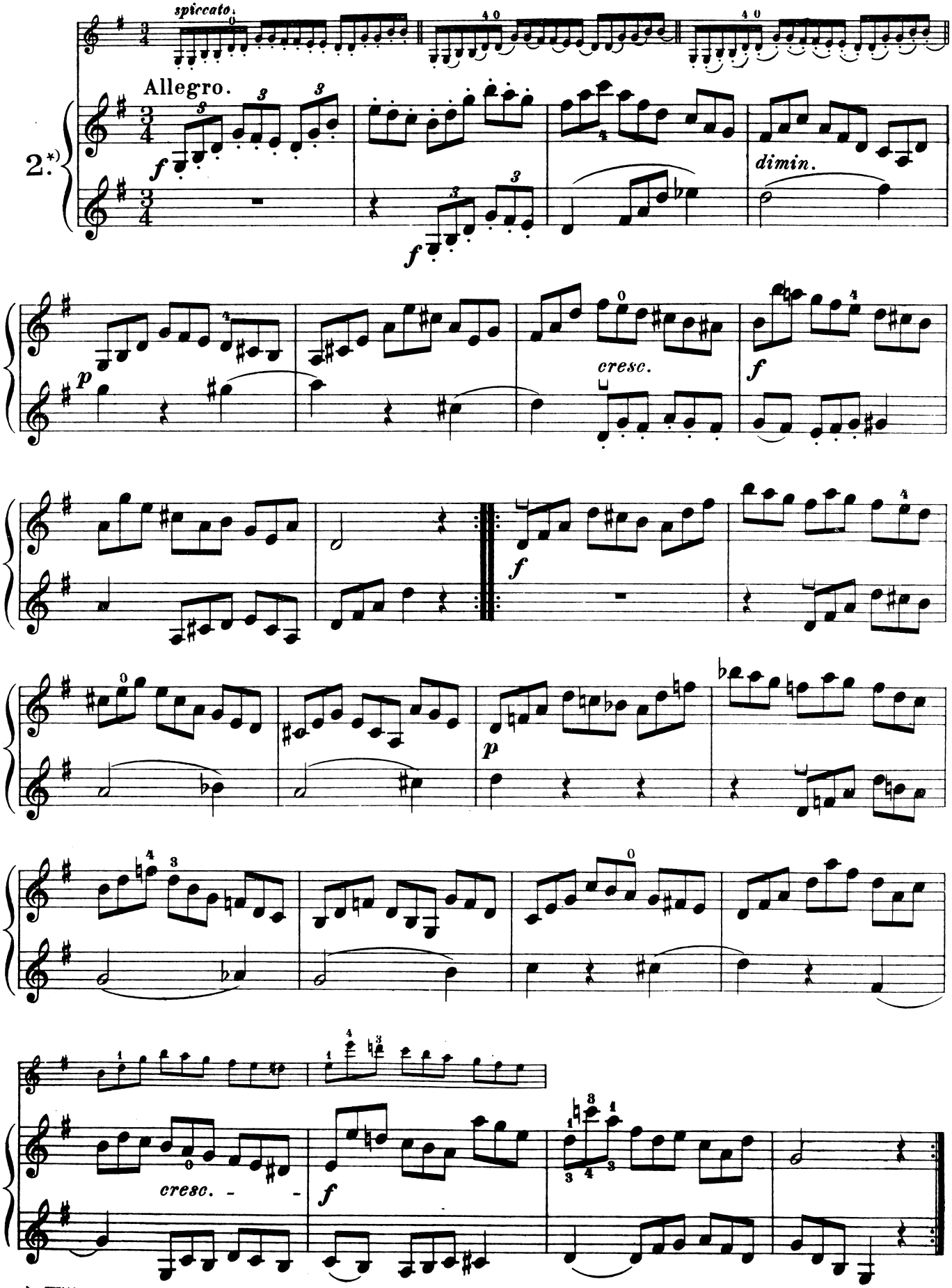

*) With strongly marked, detached bows at the point or the middle.

www.duo-klier.com

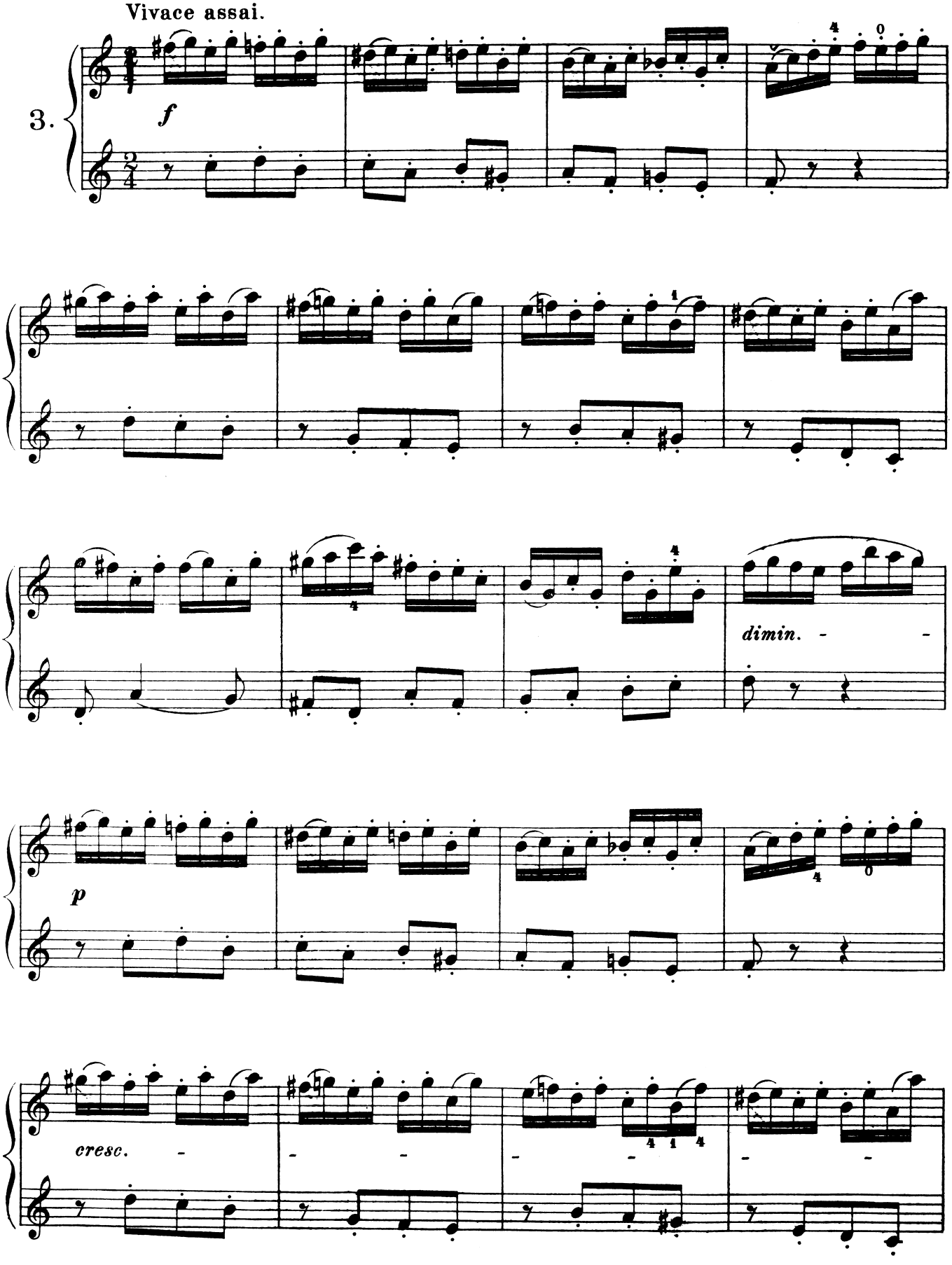

www.duo-klier.com

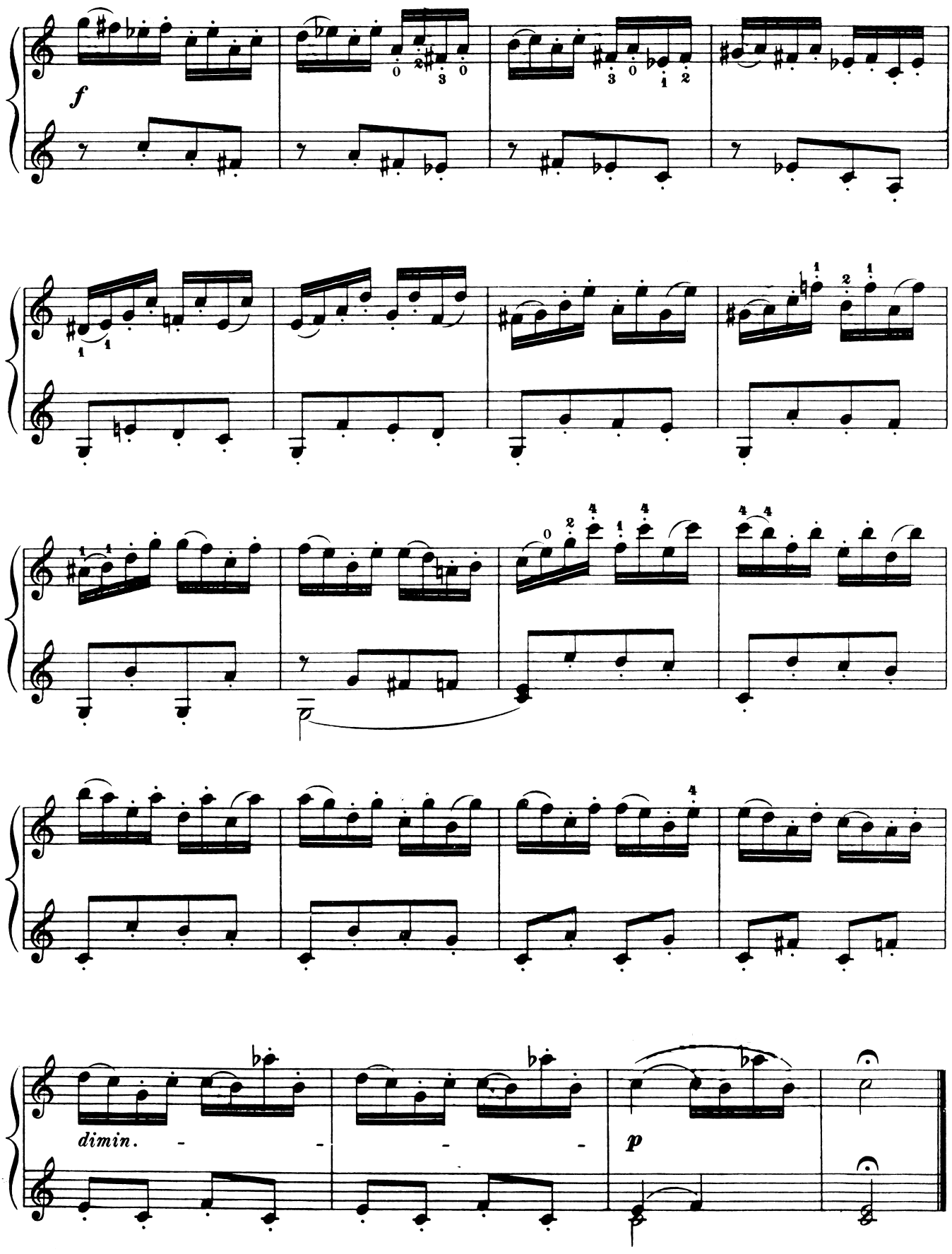

www.duo-klier.com

Allegro moderato.

4.

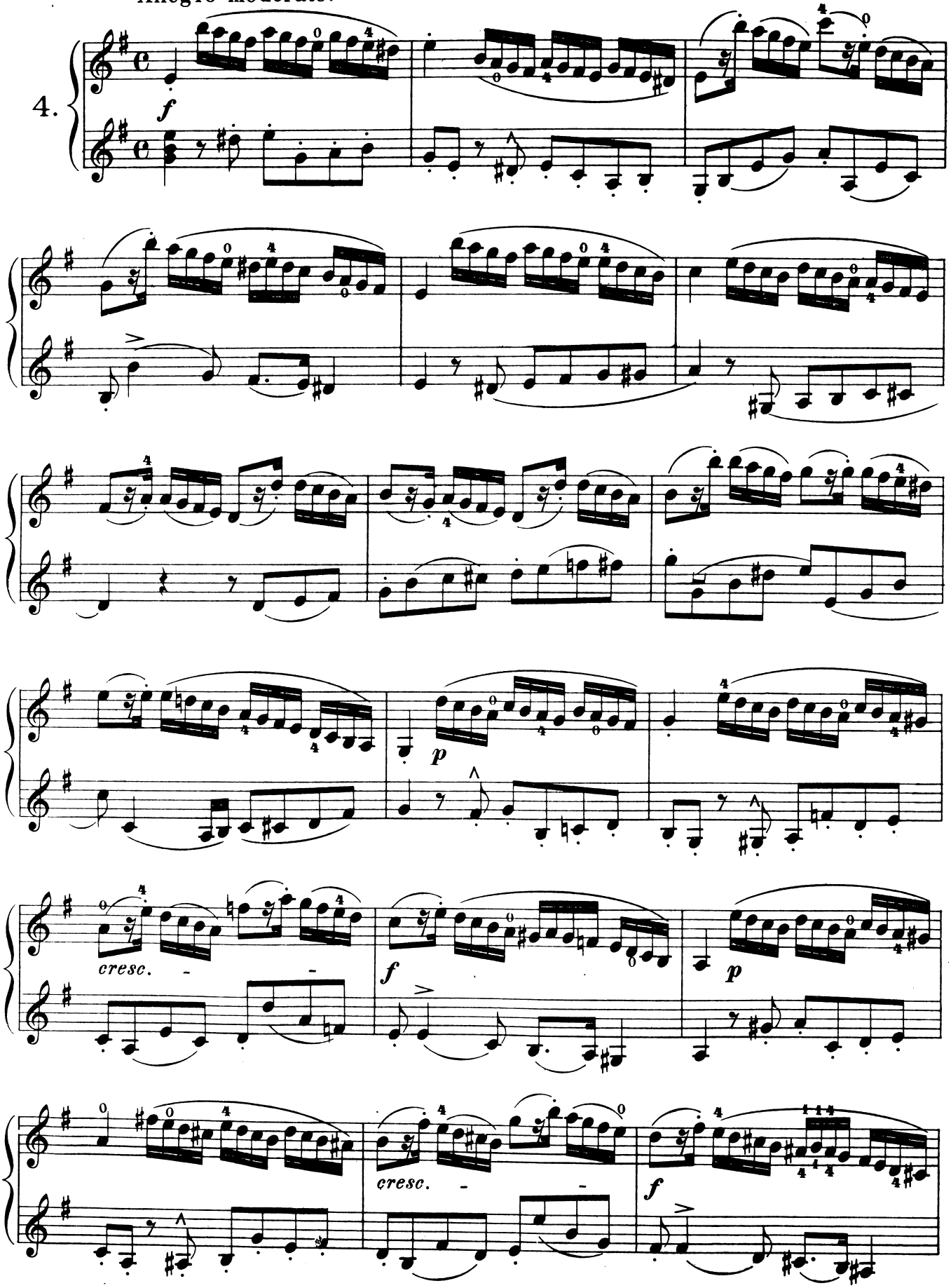

www.duo-klier.com

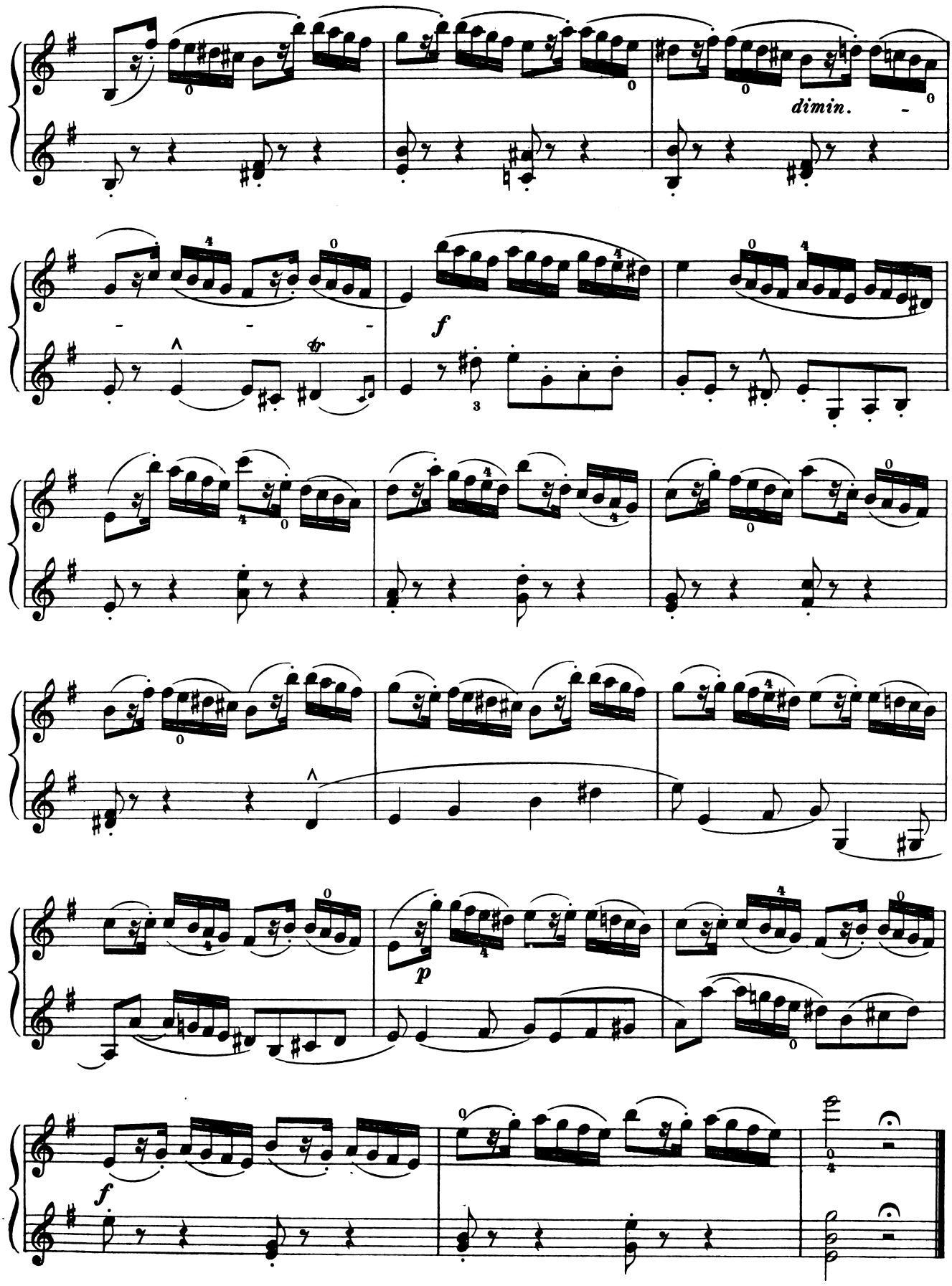

www.duo-klier.com

Allegro moderato.

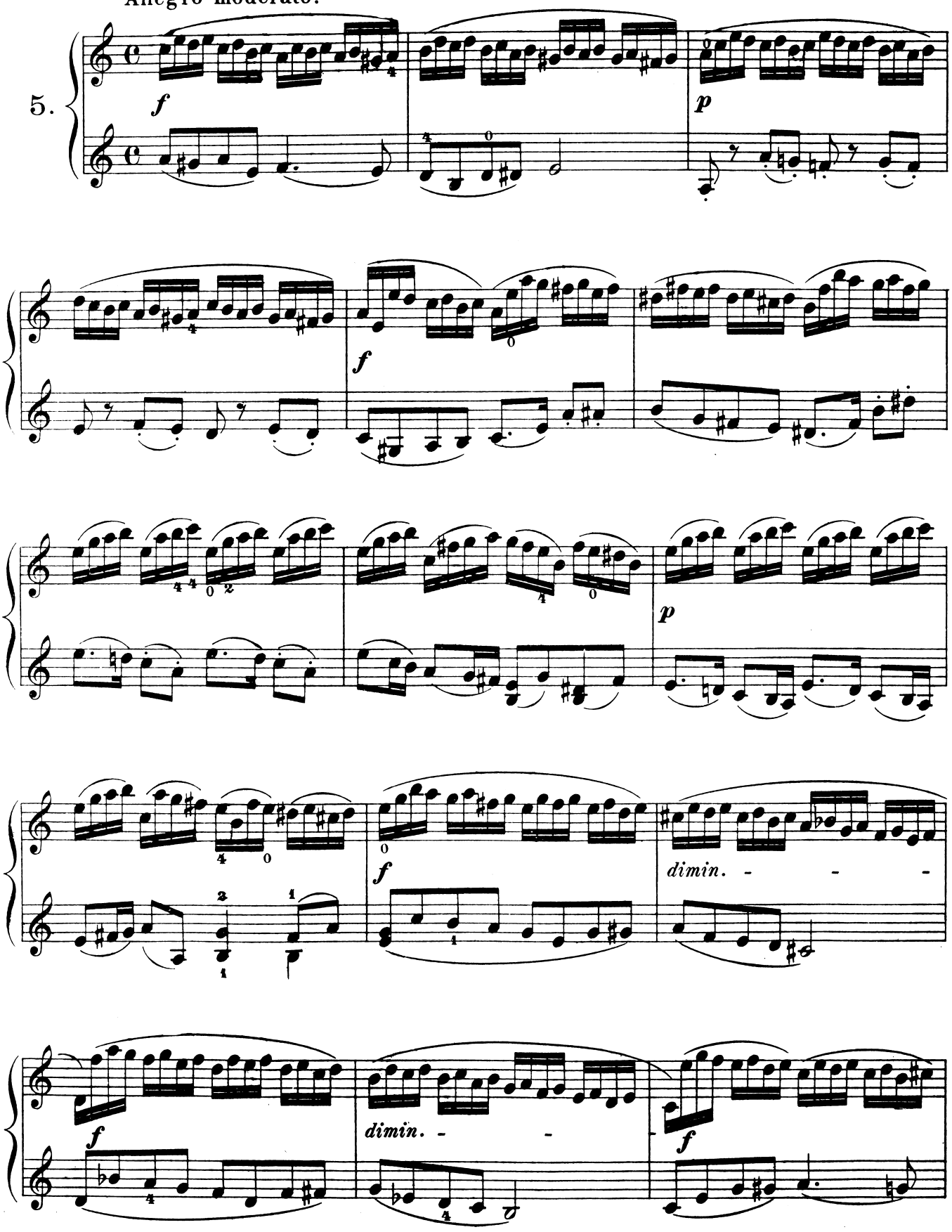

www.duo-klier.com

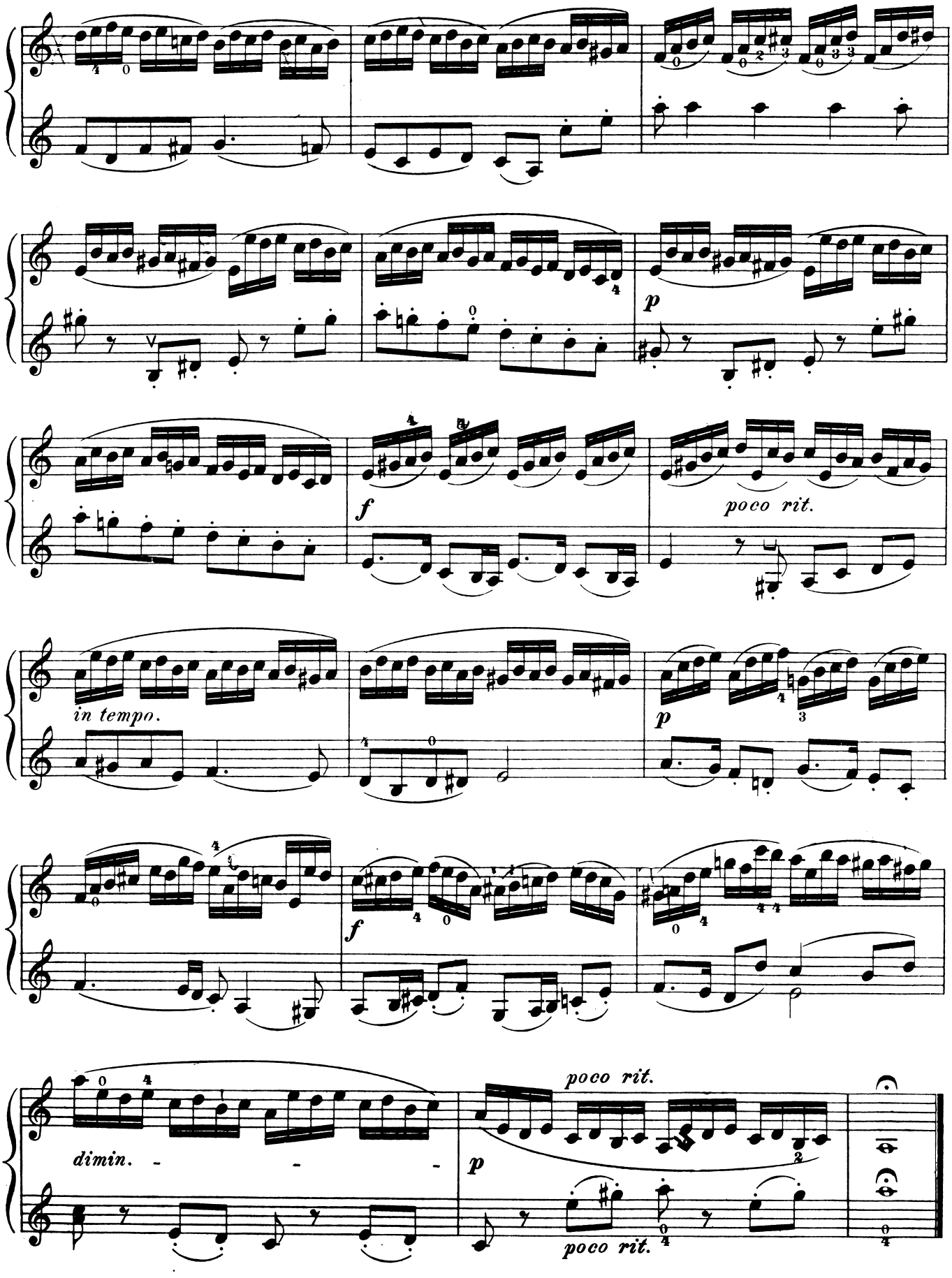

www.duo-klier.com

Allegretto.

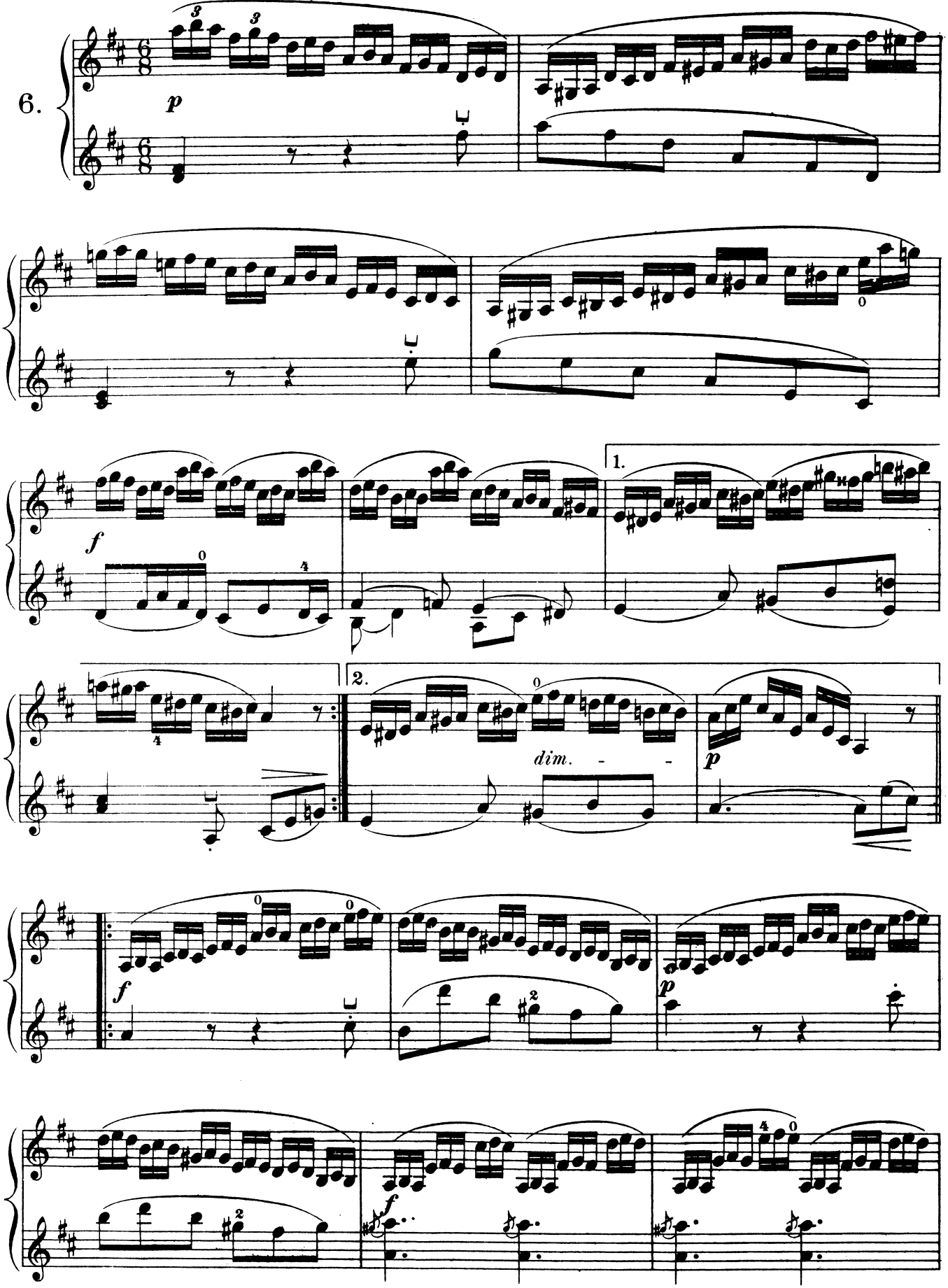

www.duo-klier.com

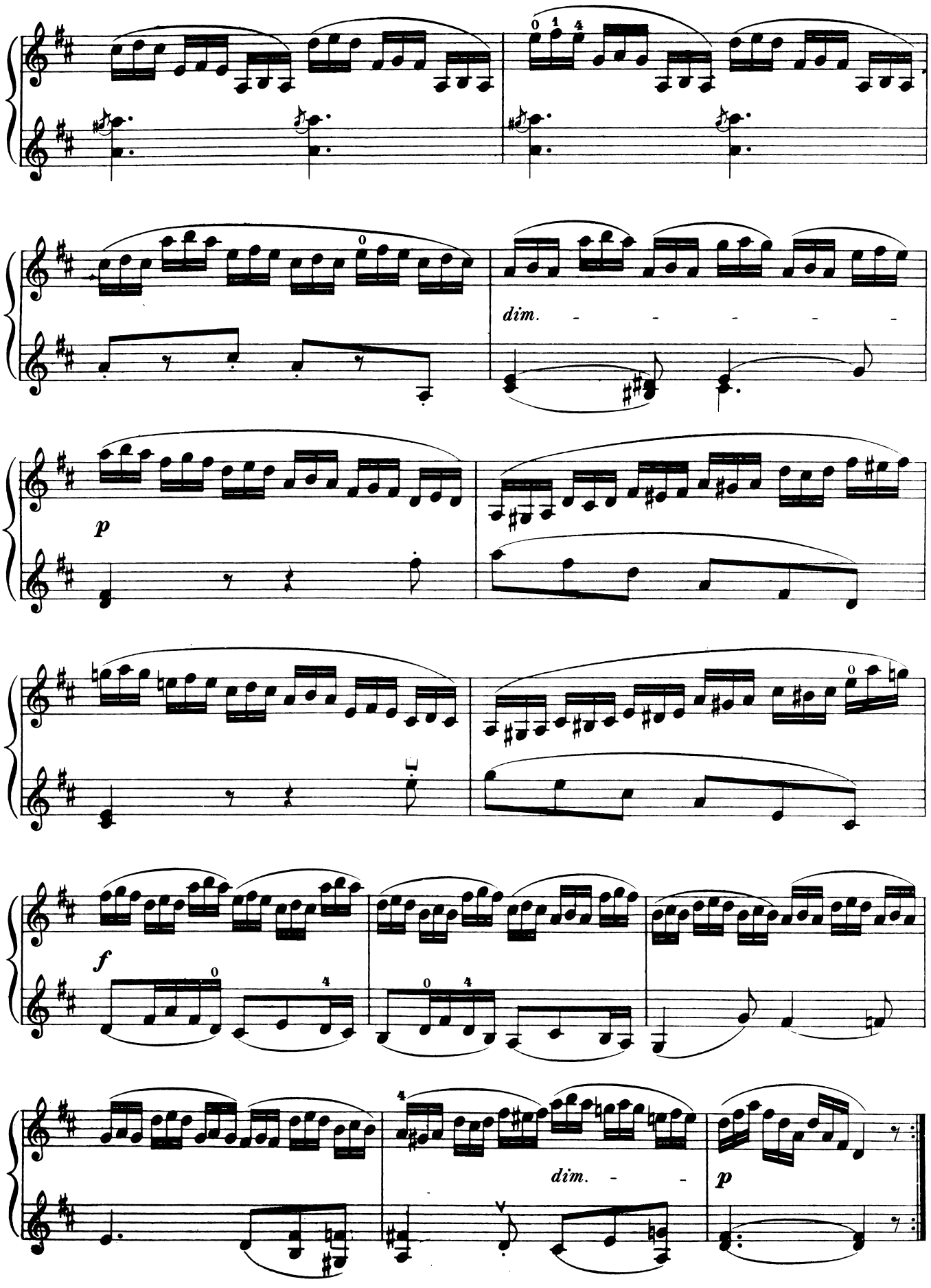

www.duo-klier.com

In quick

In the given Time.

In slow

Allegretto vivace.

7.

p

cresc.

f

p

www.duo-klier.com

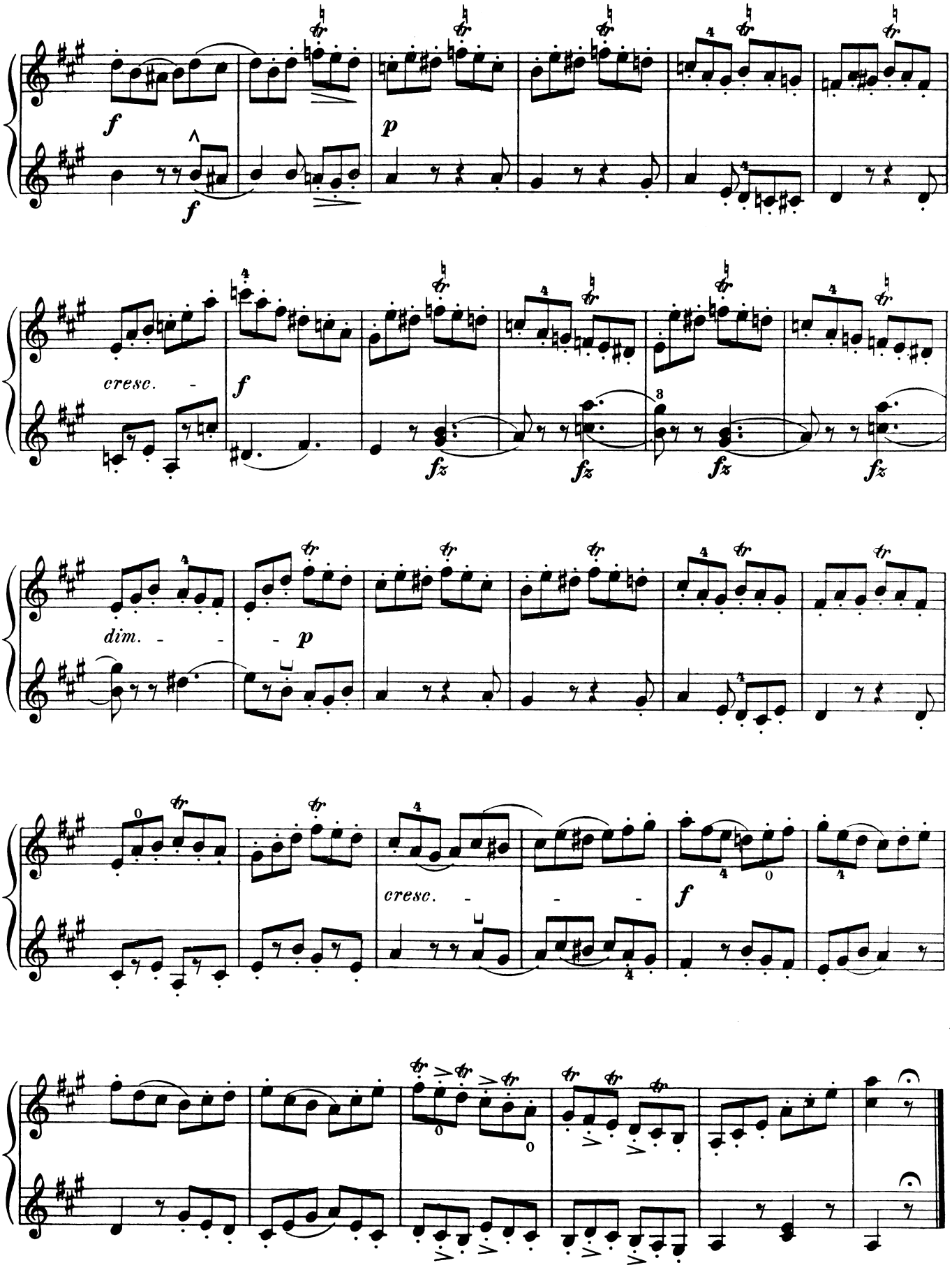

www.duo-klier.com

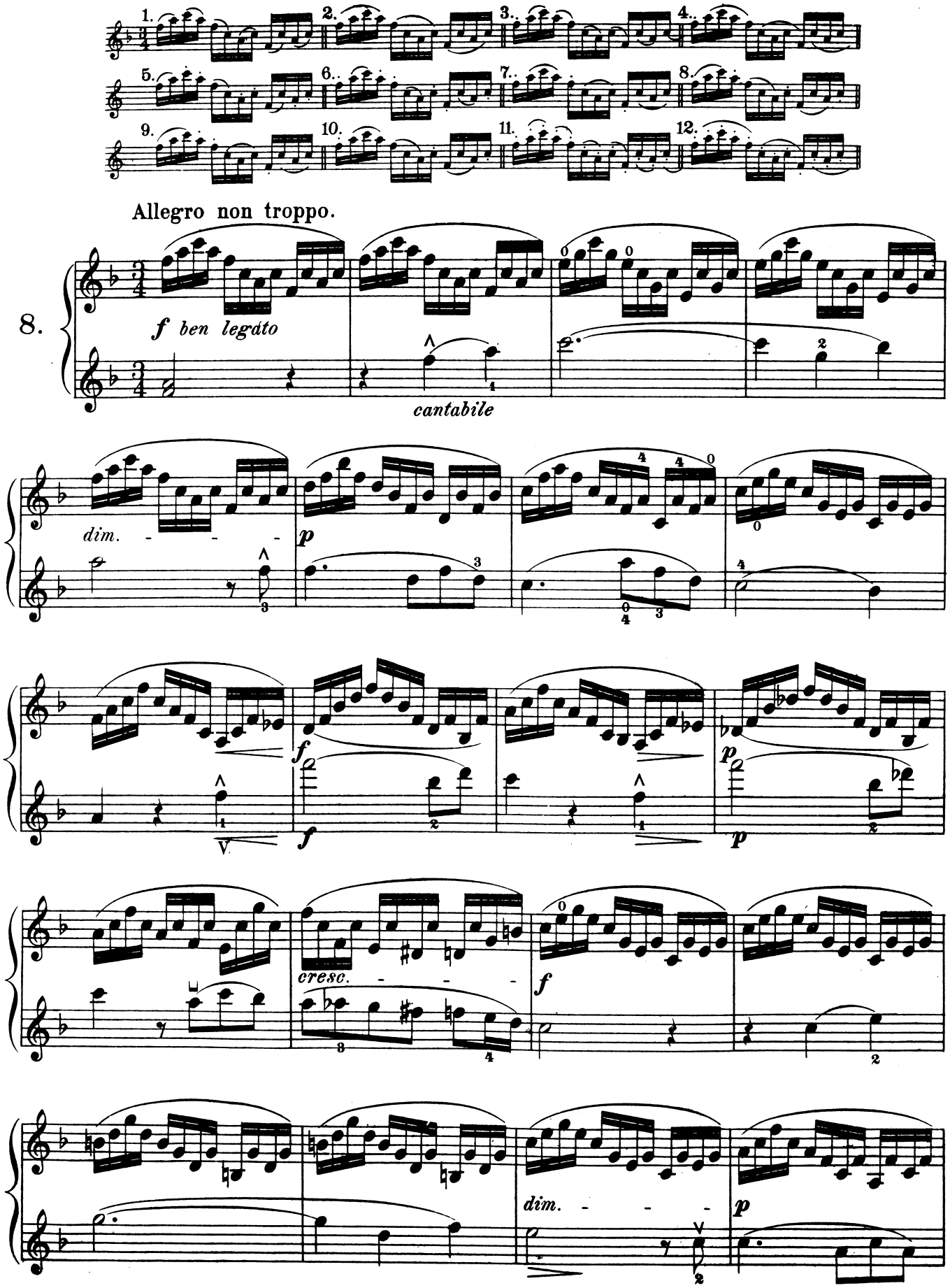

www.duo-klier.com

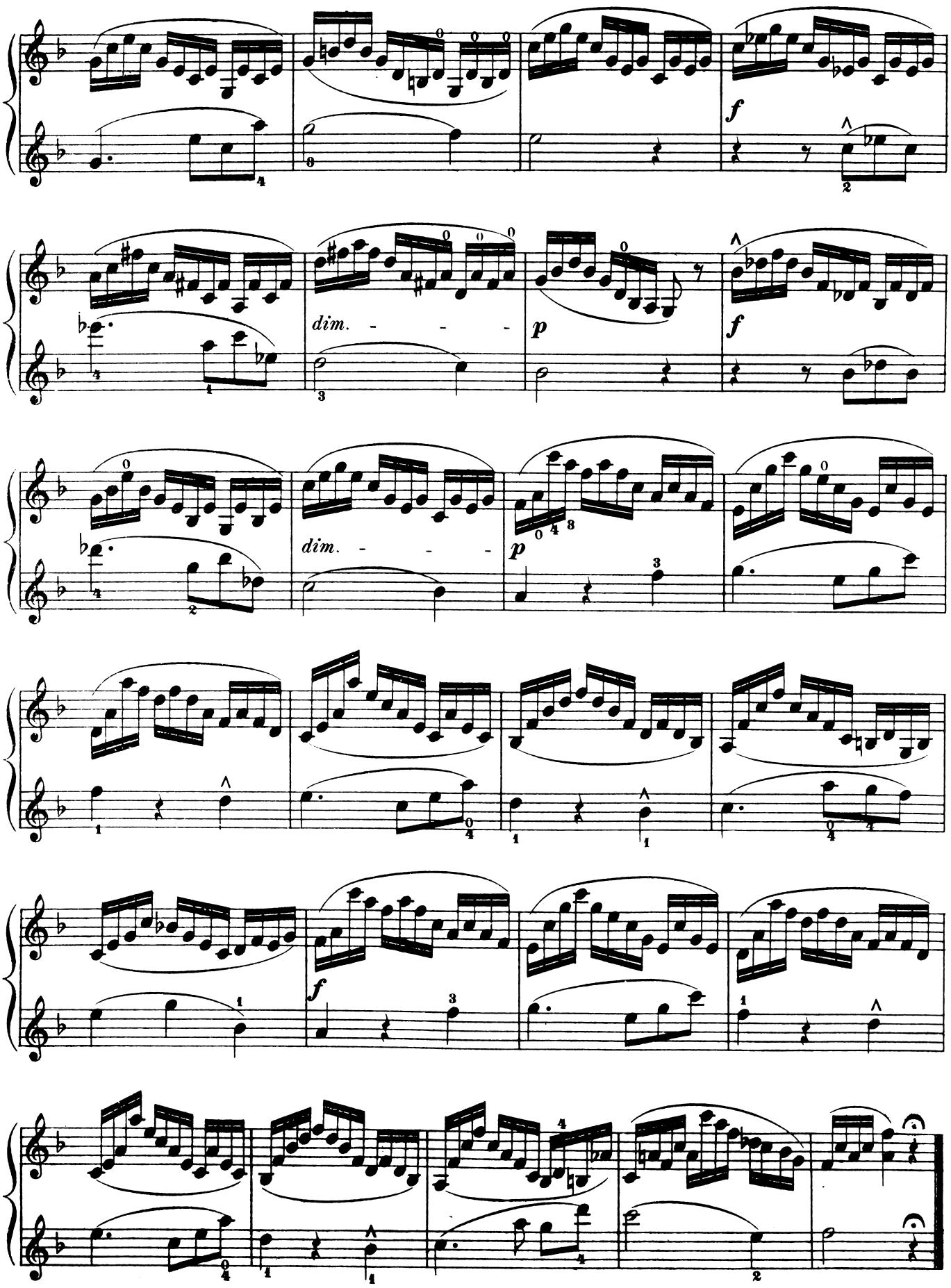

www.duo-klier.com

Allegretto.

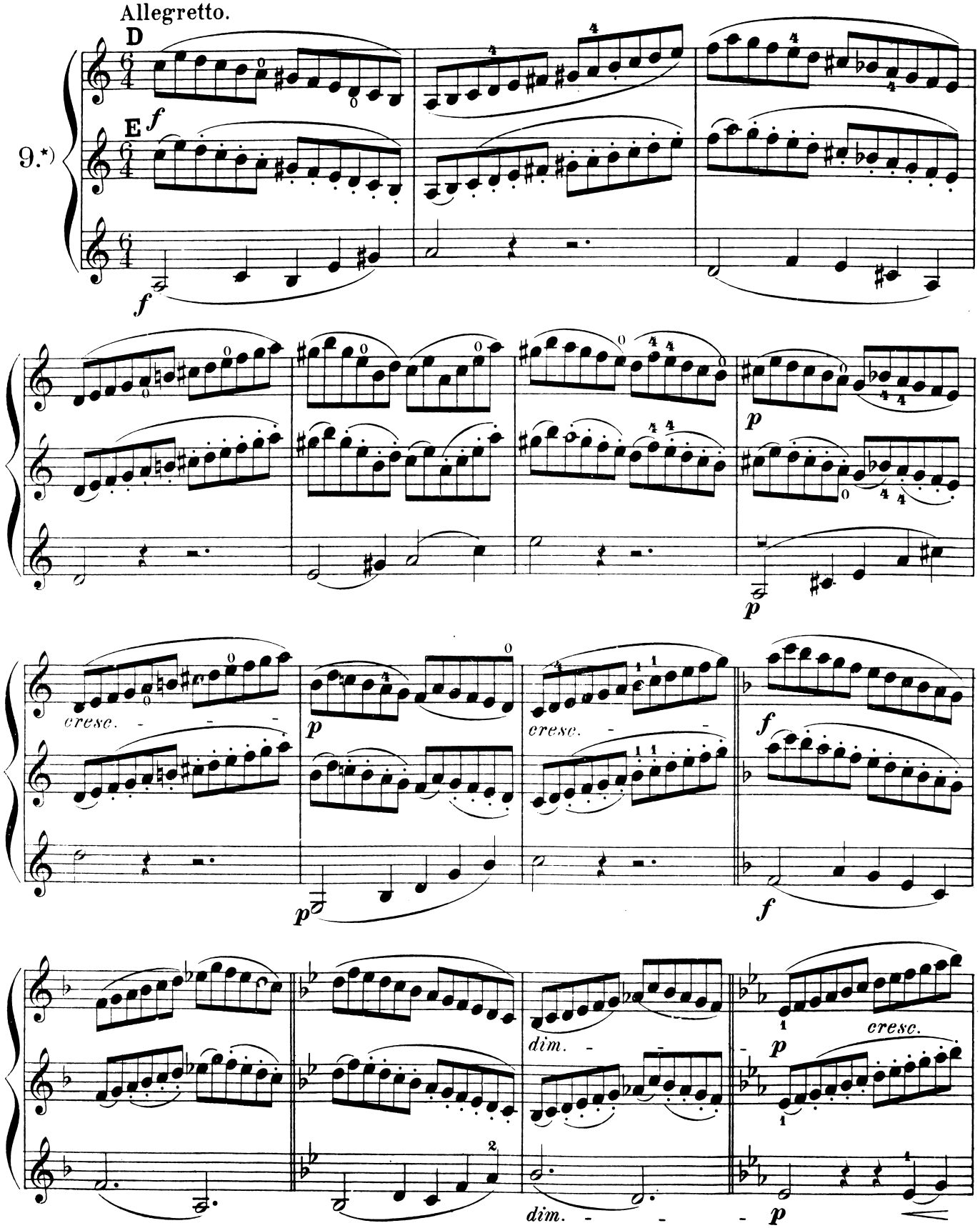

*) Modes of Practising.
A. With strongly marked, detached bows at the point or middle.
B. With legato (smooth) detached bows at the point or the middle.
C. With springing bow *(spiccato)*.....
D & E. See the above two lines marked with these letters.....

The Tempo may be taken quick or slow at pleasure.

www.duo-klier.com

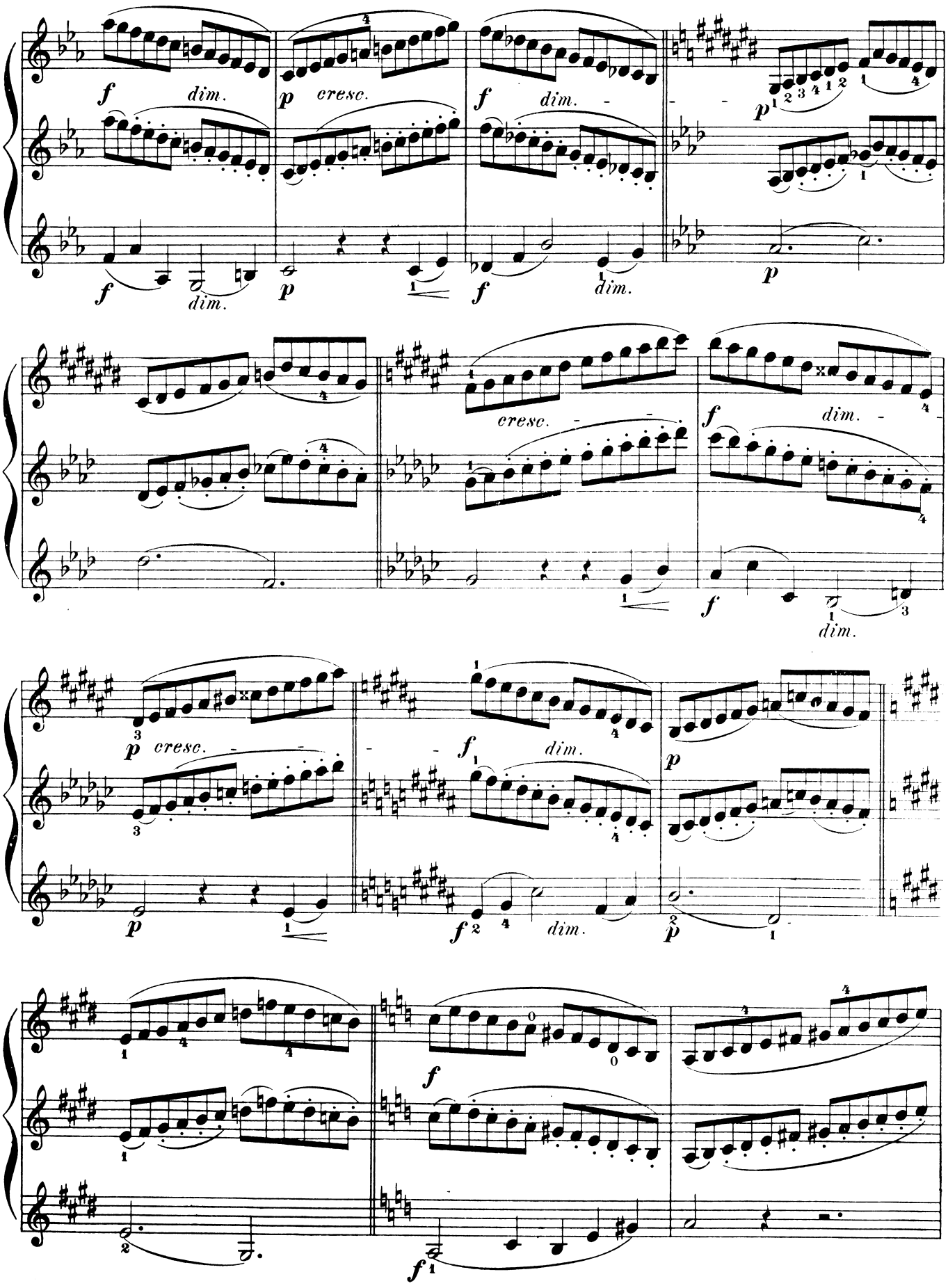

www.duo-klier.com

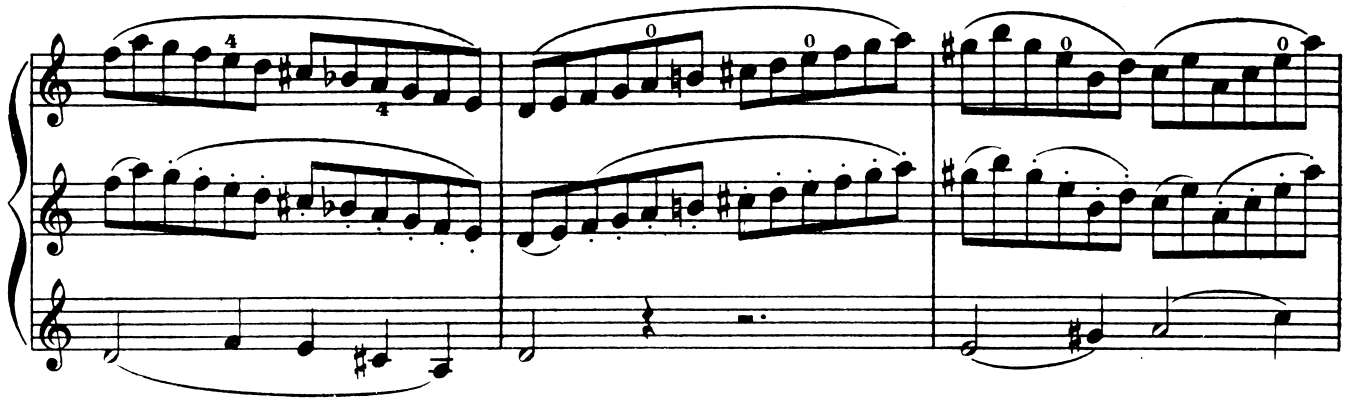

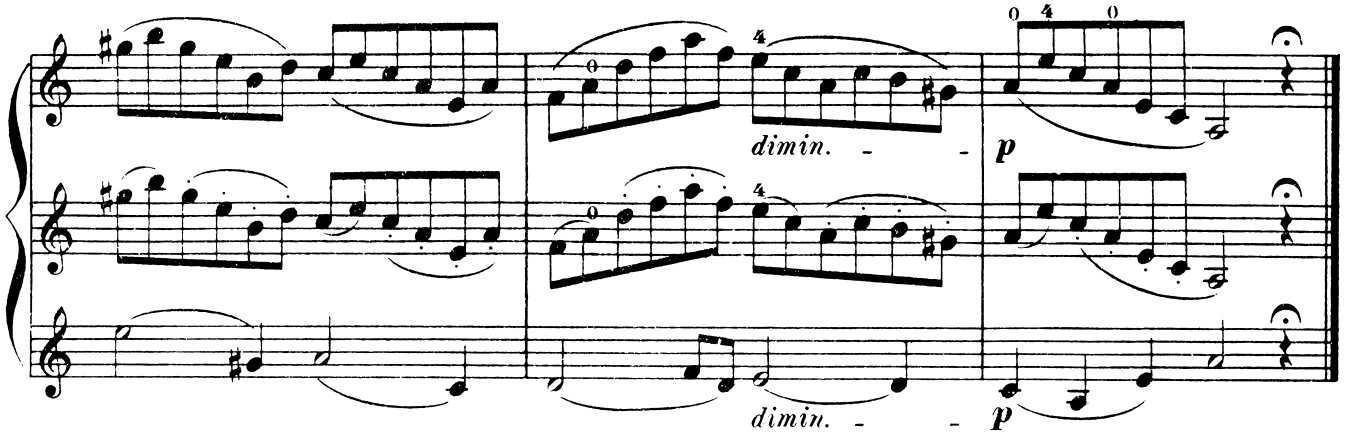

Andante, quasi Allegretto.

10.

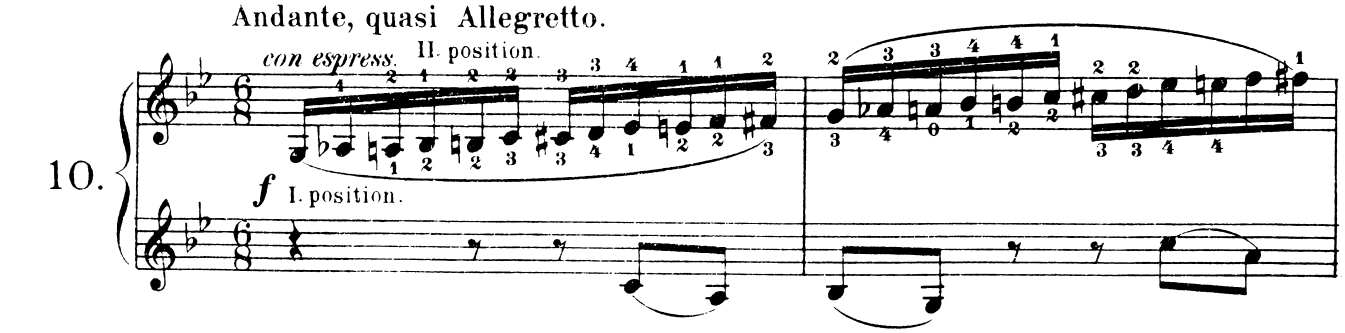

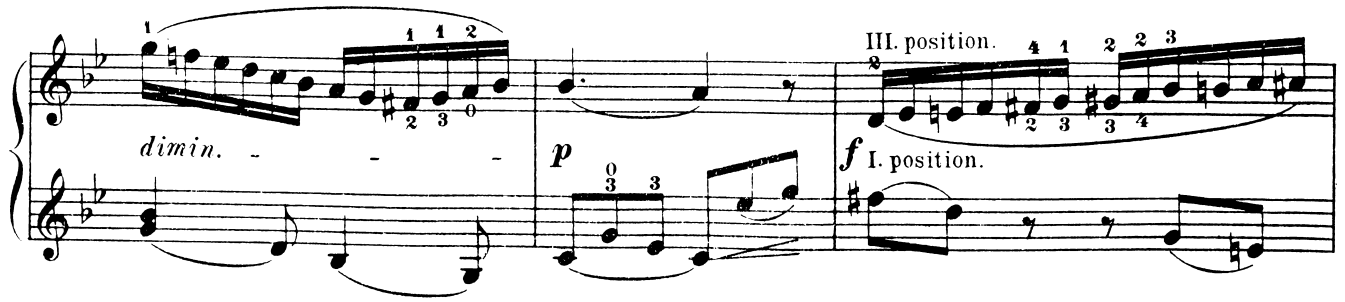

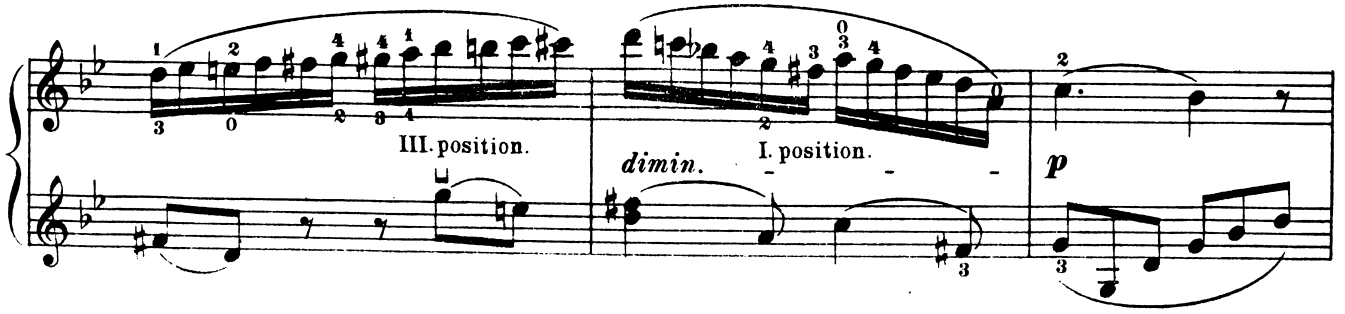

www.duo-klier.com

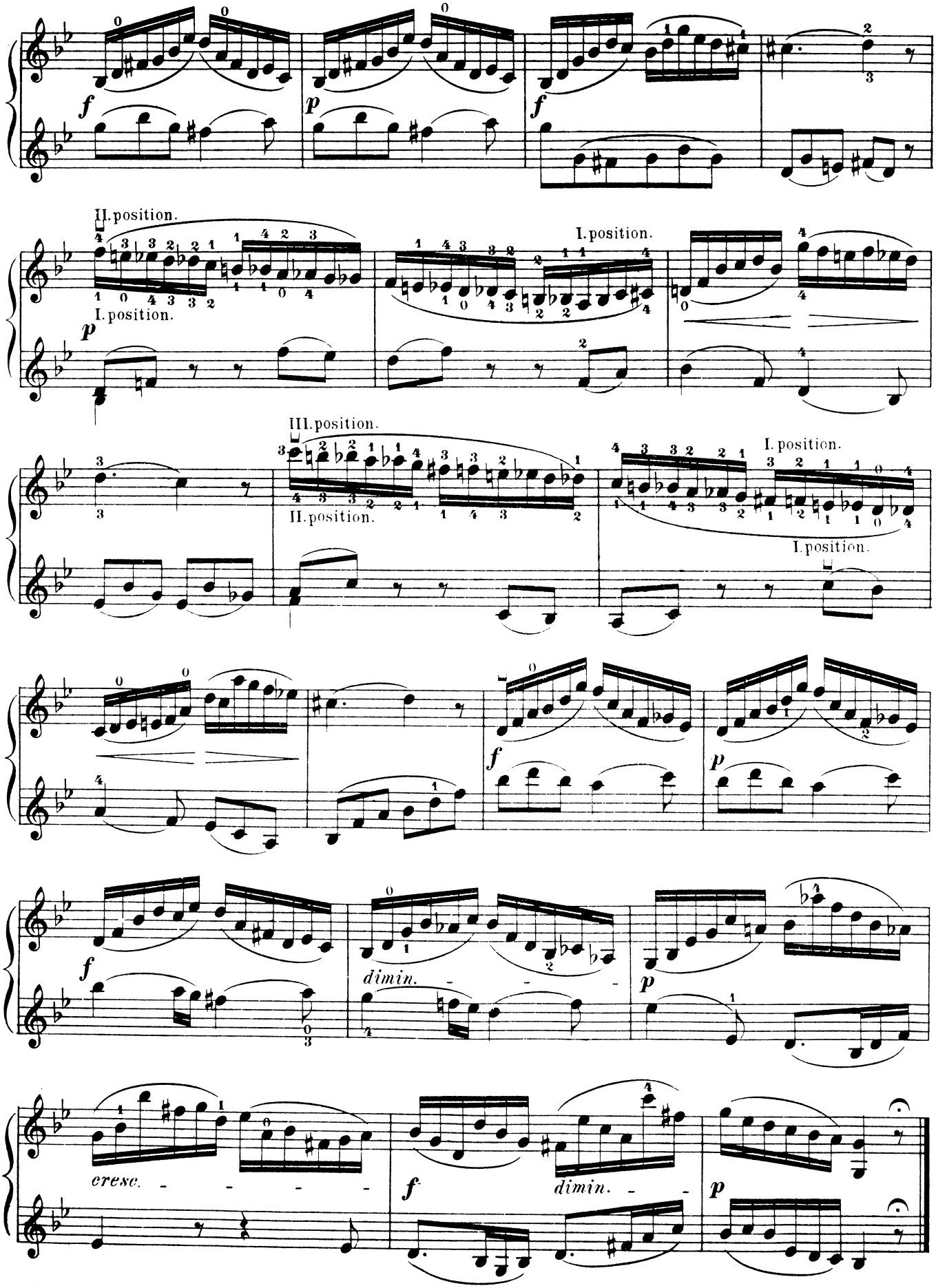

www.duo-klier.com

Allegretto vivo.

11.

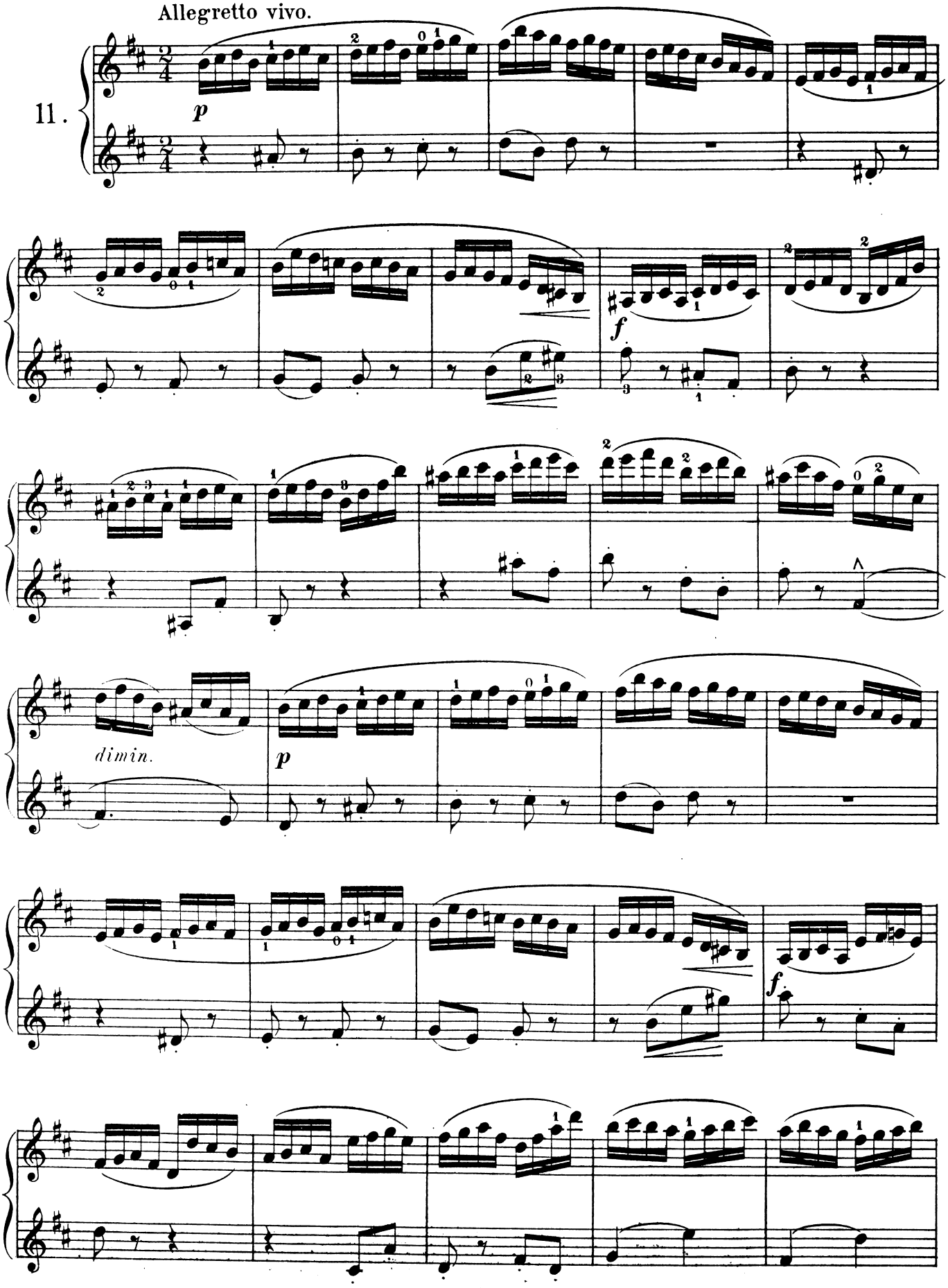

www.duo-klier.com

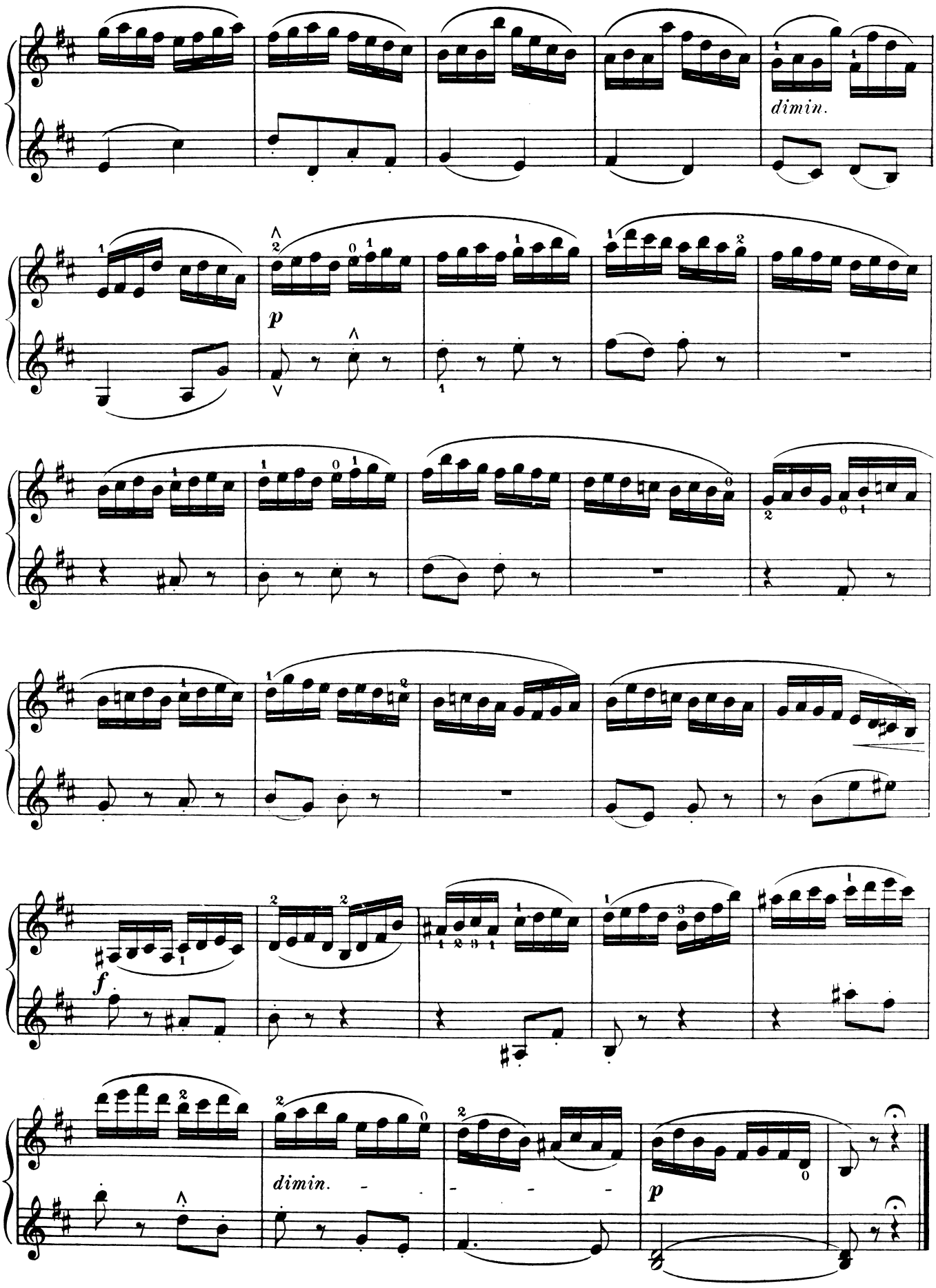

www.duo-klier.com

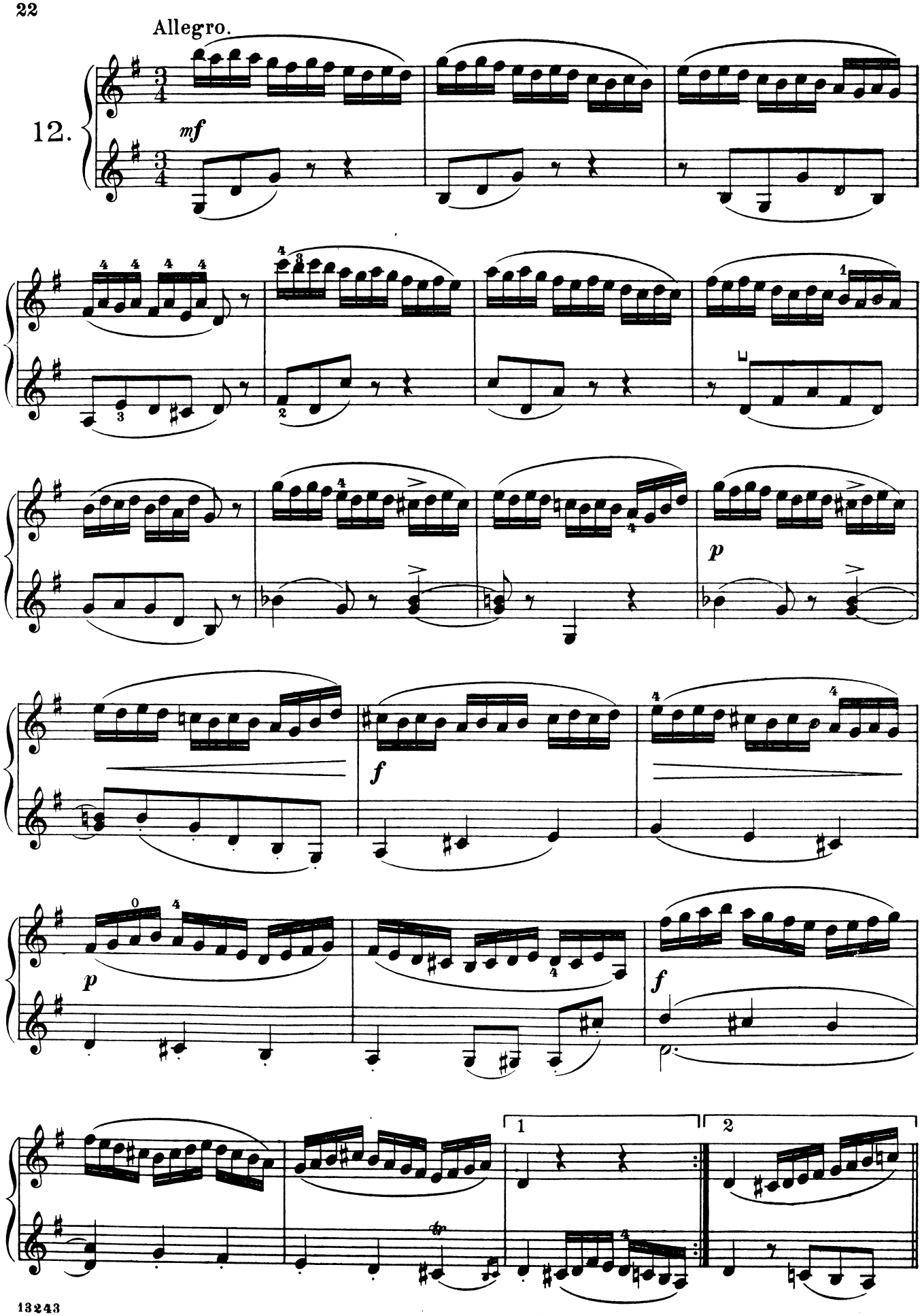

www.duo-klier.com

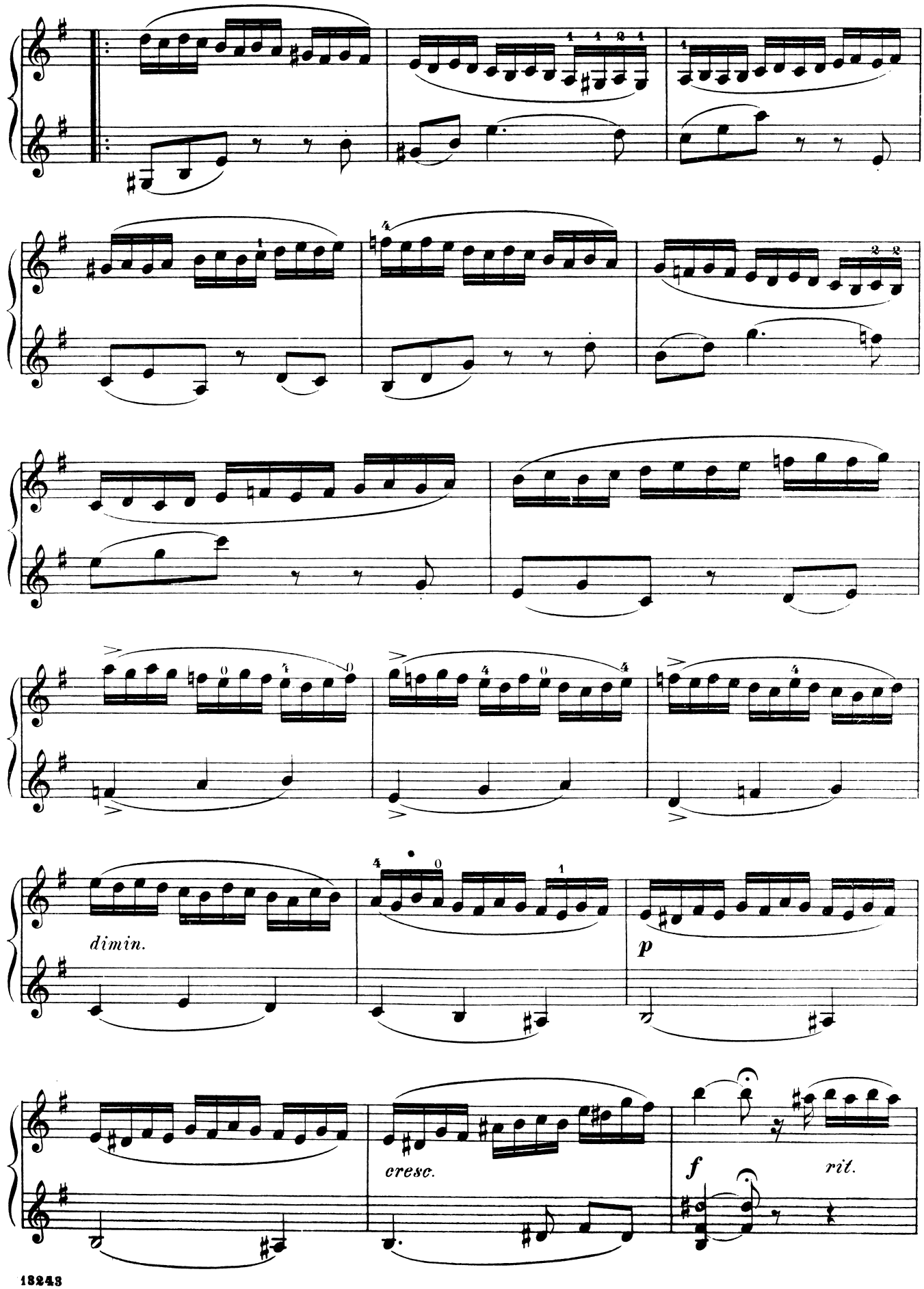

www.duo-klier.com

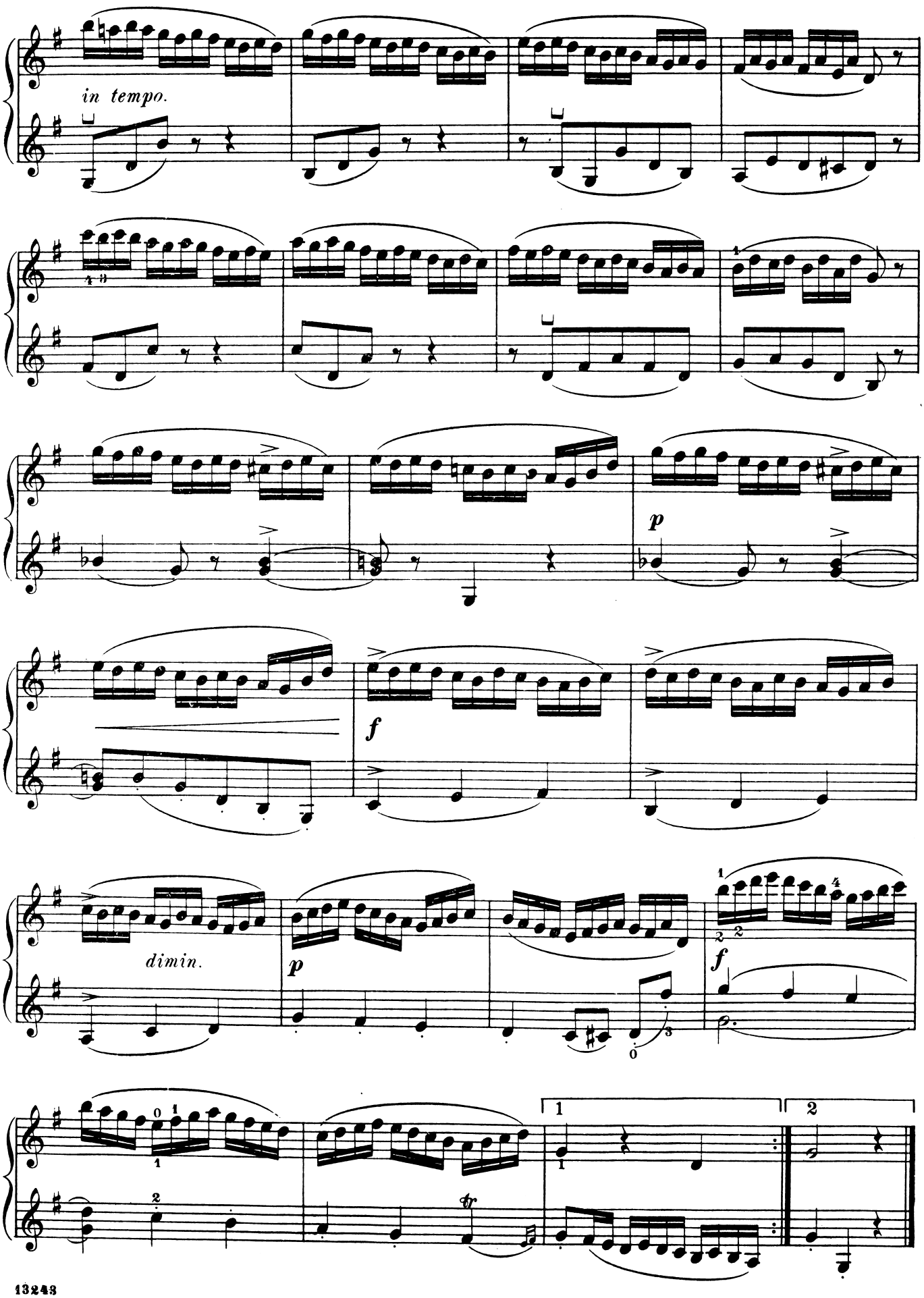

www.duo-klier.com

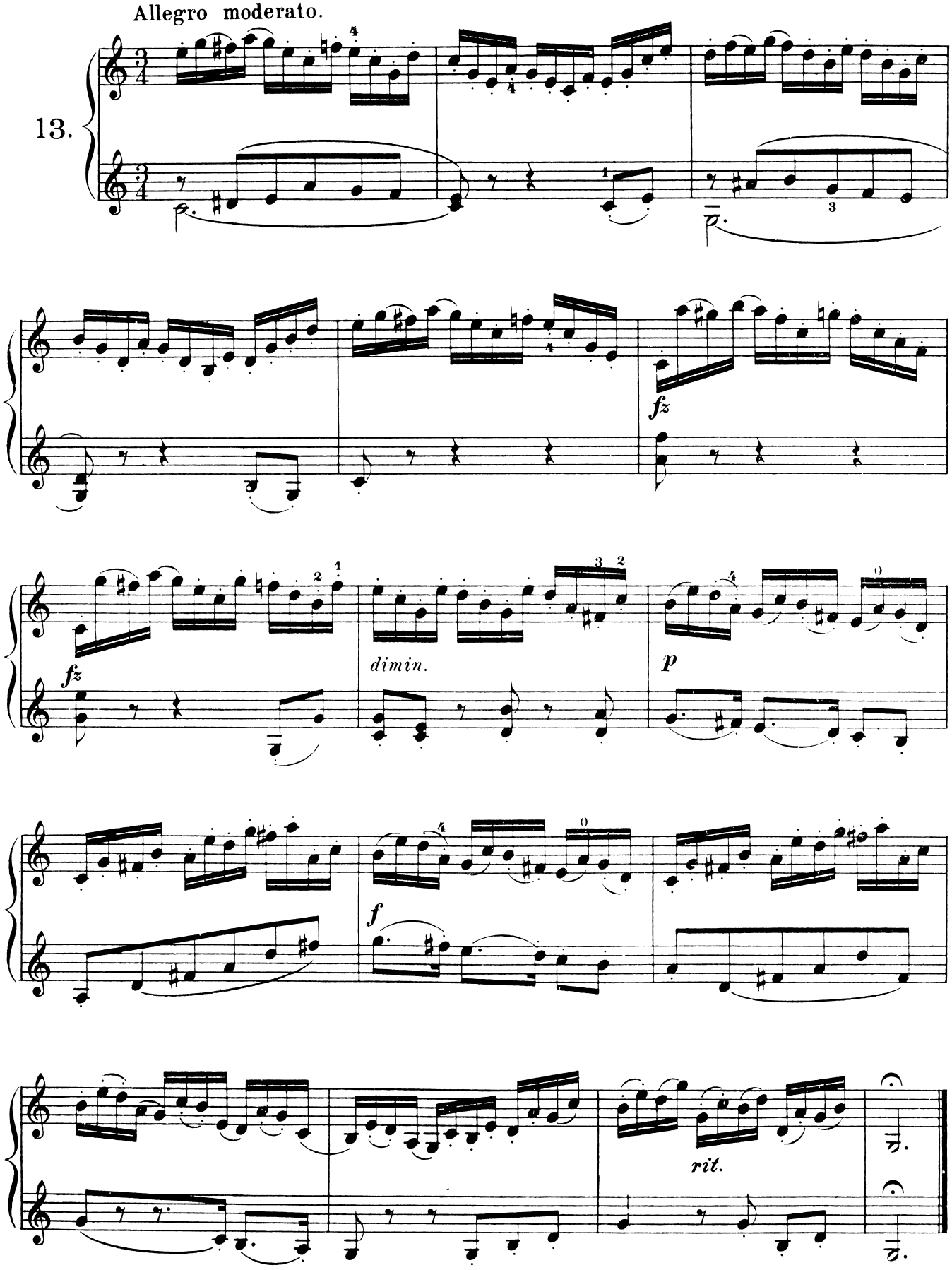

www.duo-klier.com

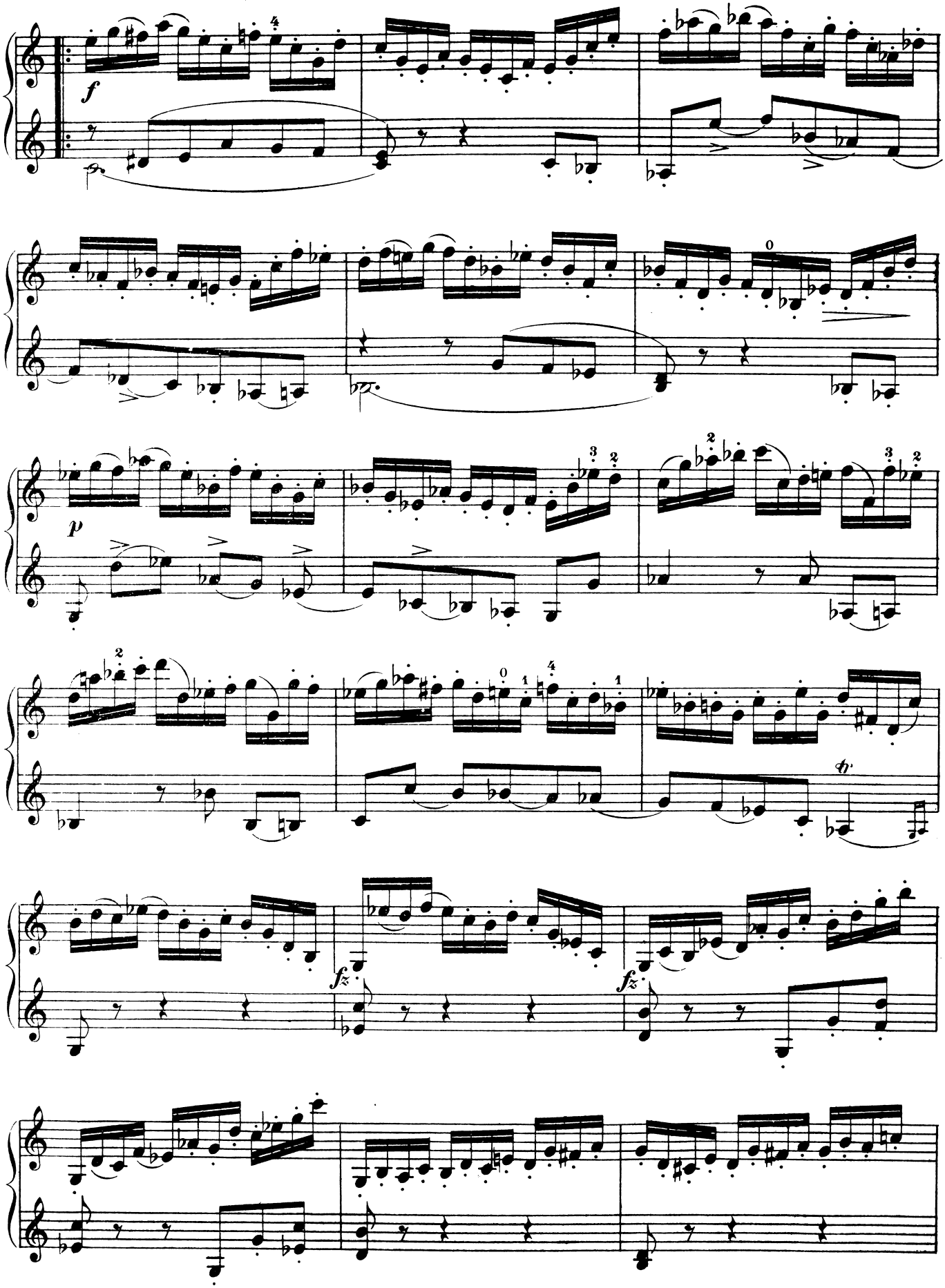

www.duo-klier.com

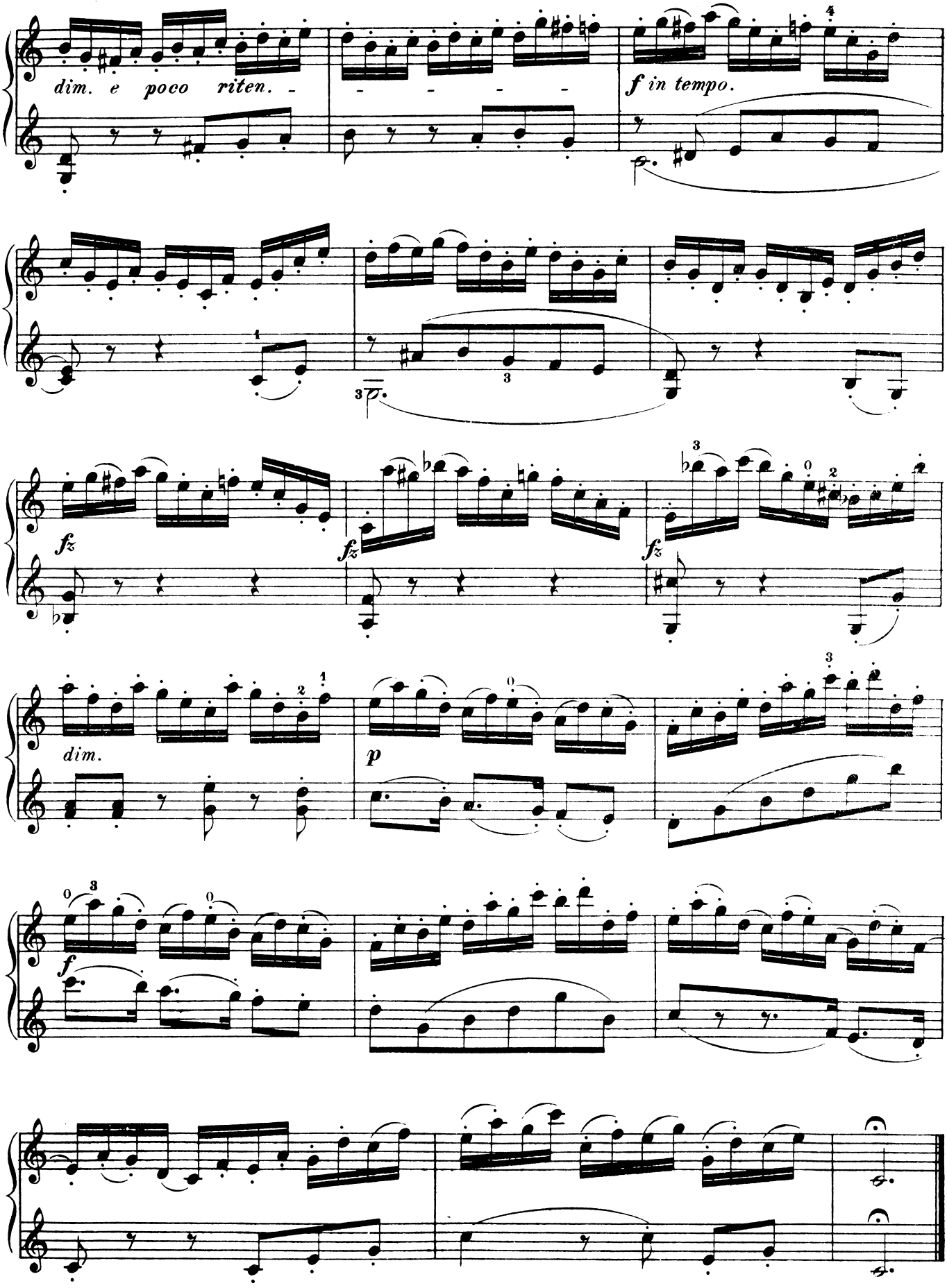

www.duo-klier.com

Allegro appassionato.

14.

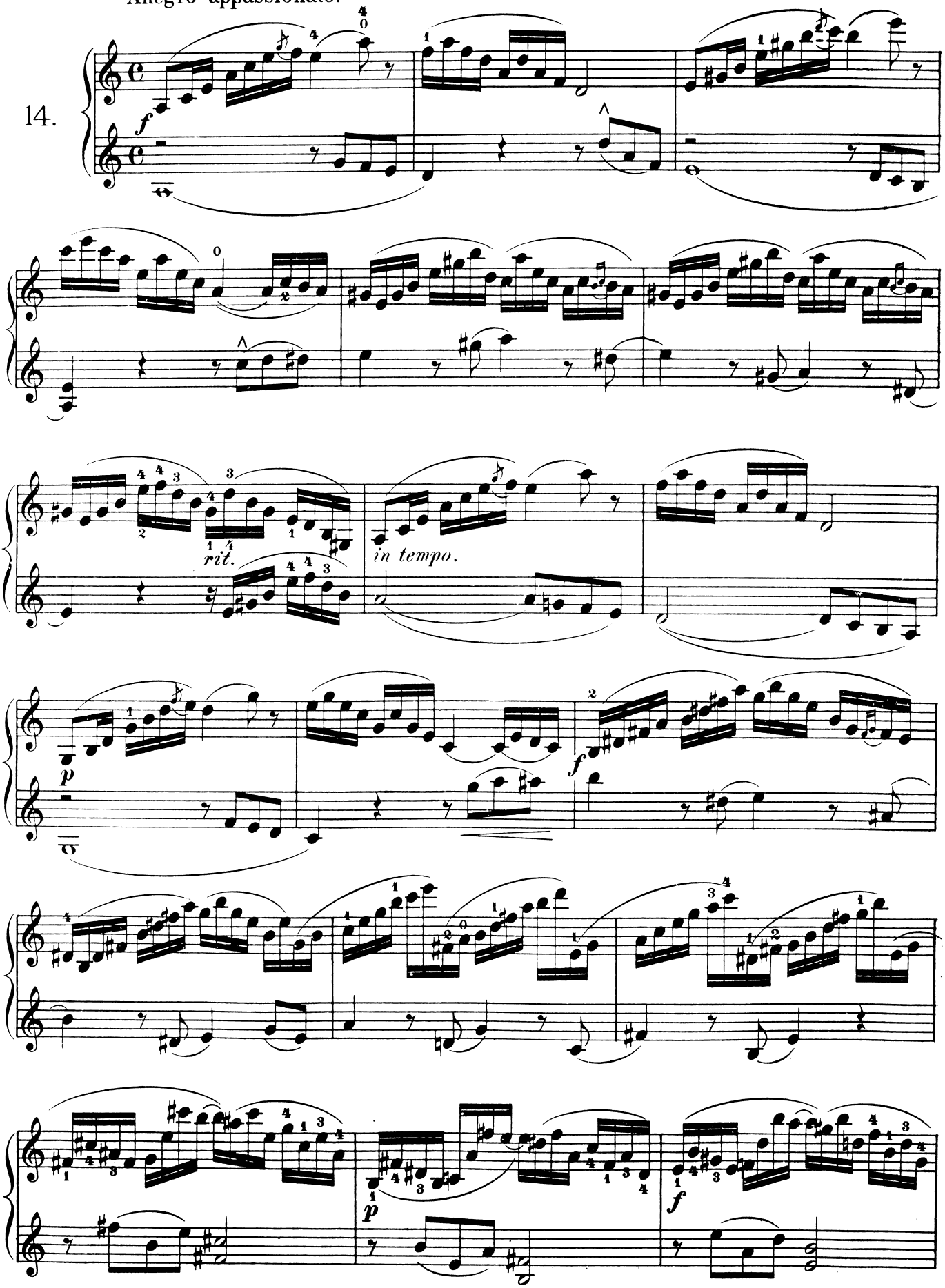

www.duo-klier.com

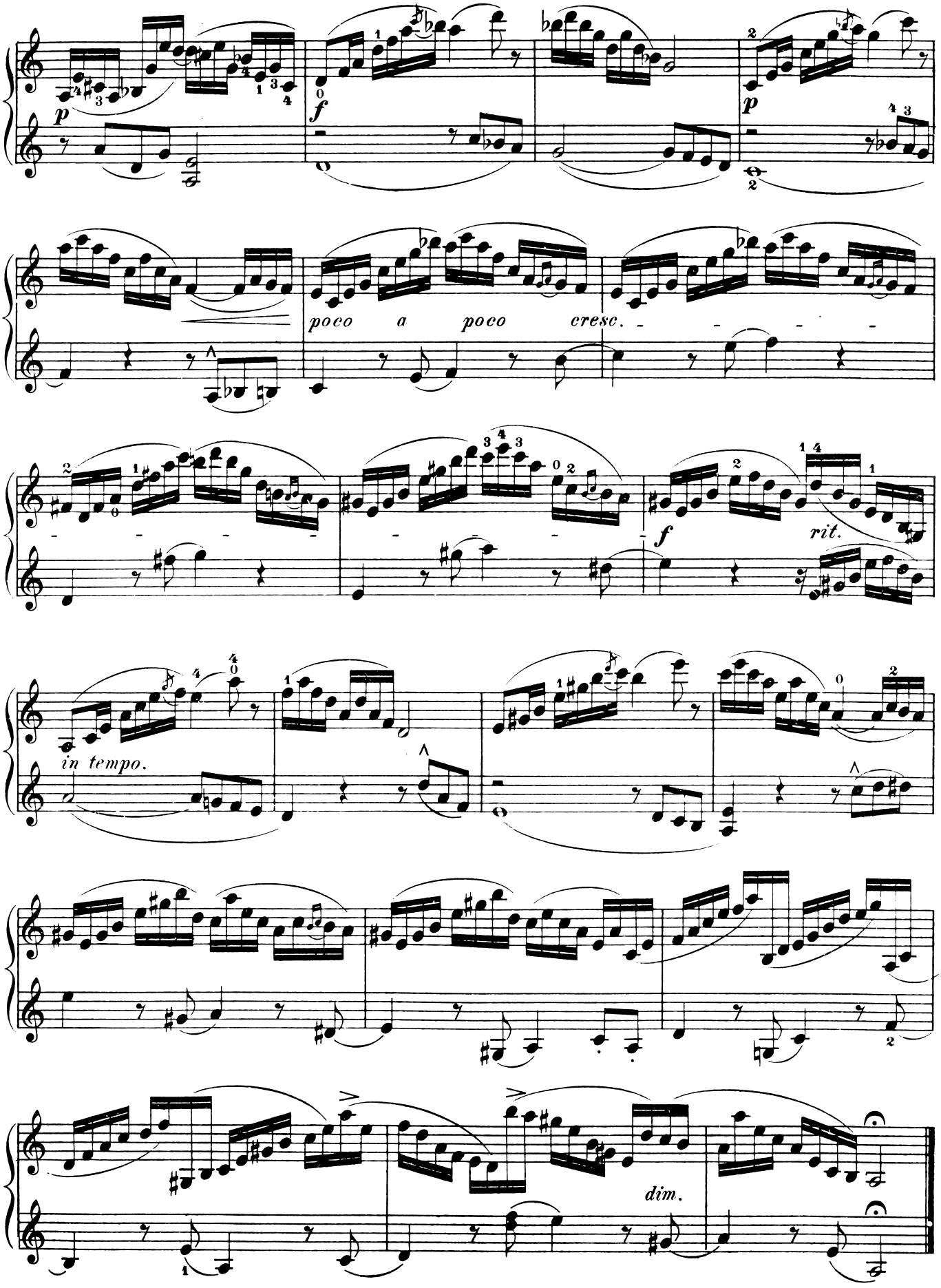

www.duo-klier.com

Allegretto agitato.

15.

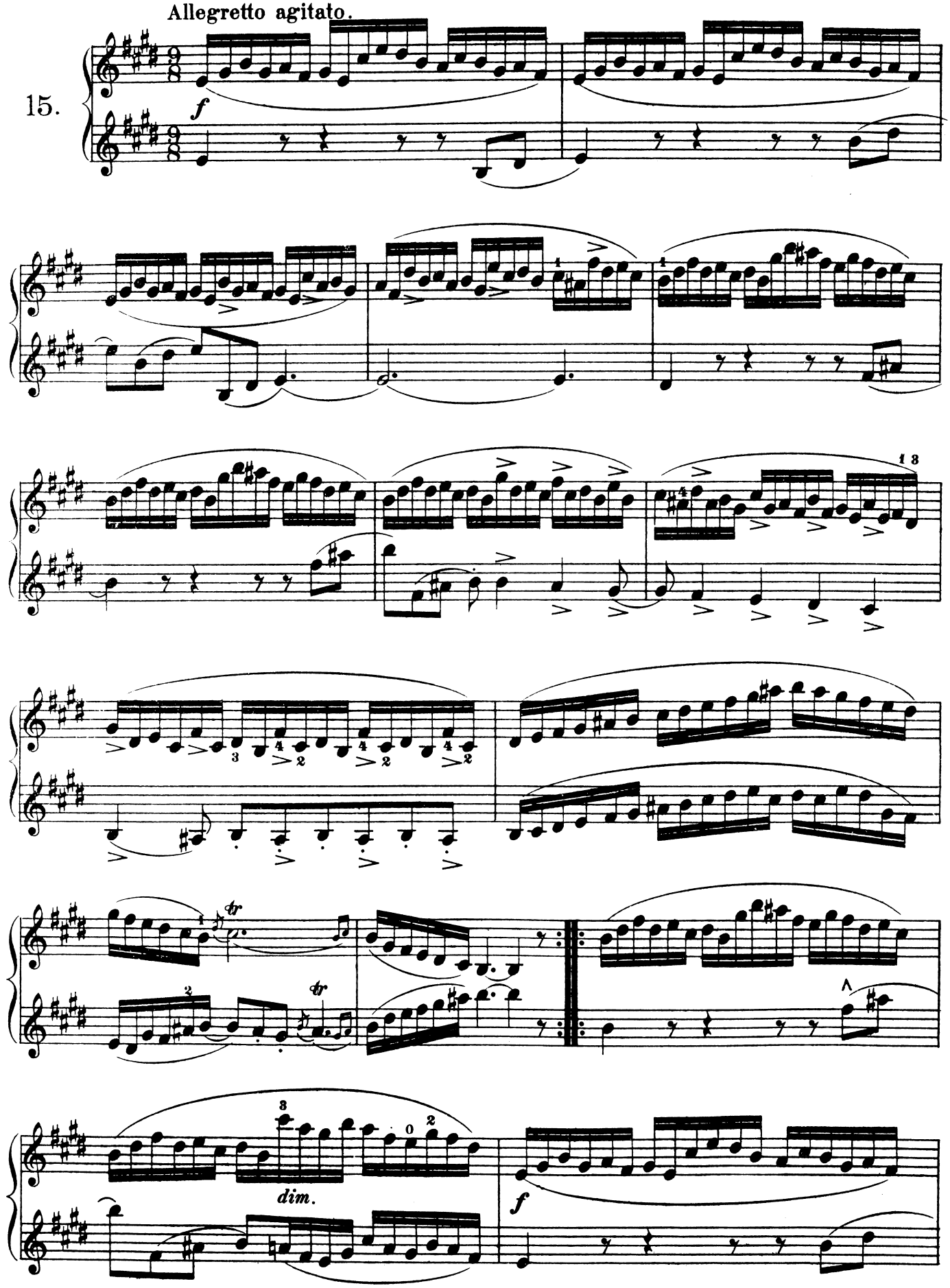

www.duo-klier.com

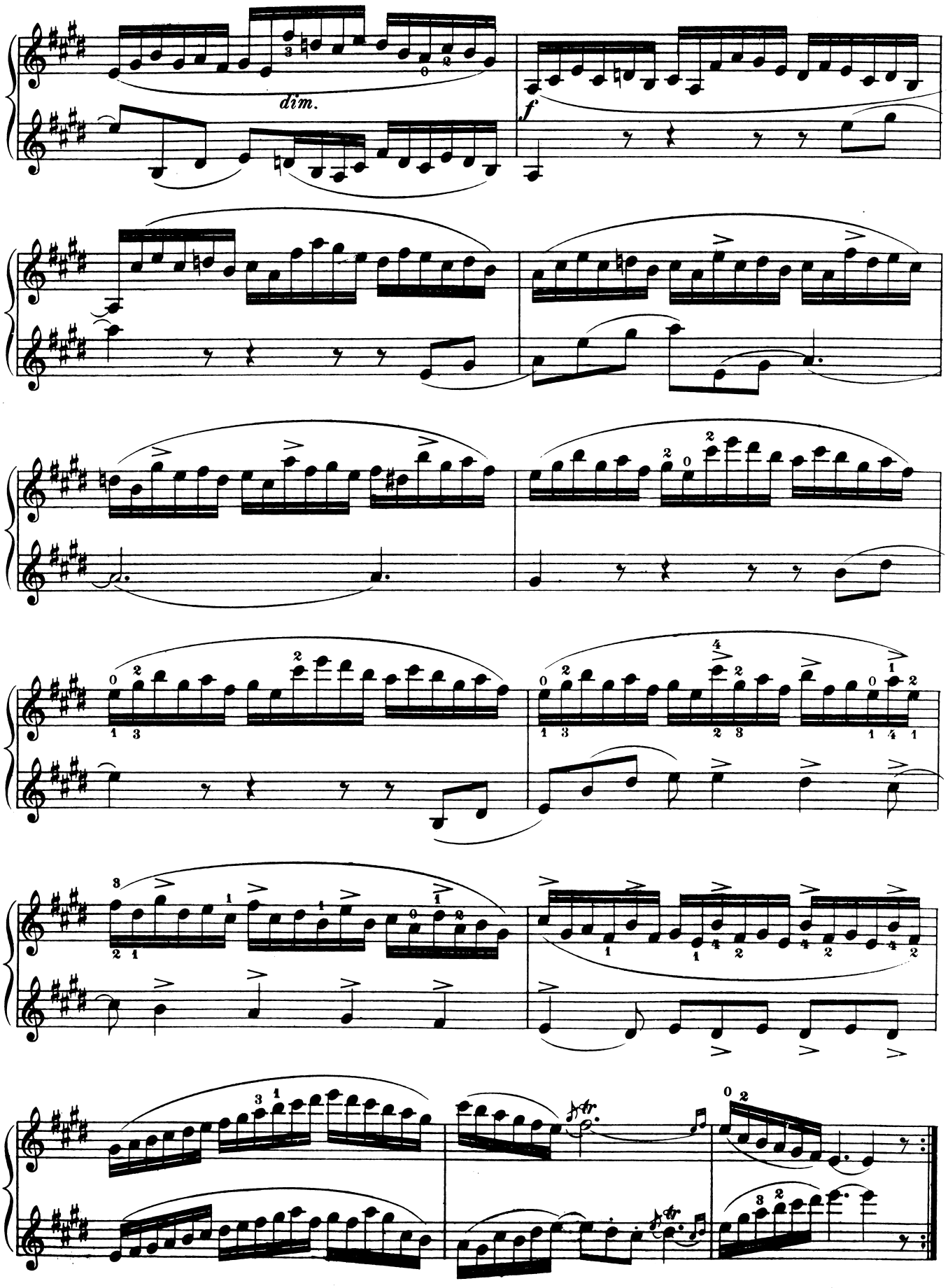

www.duo-klier.com

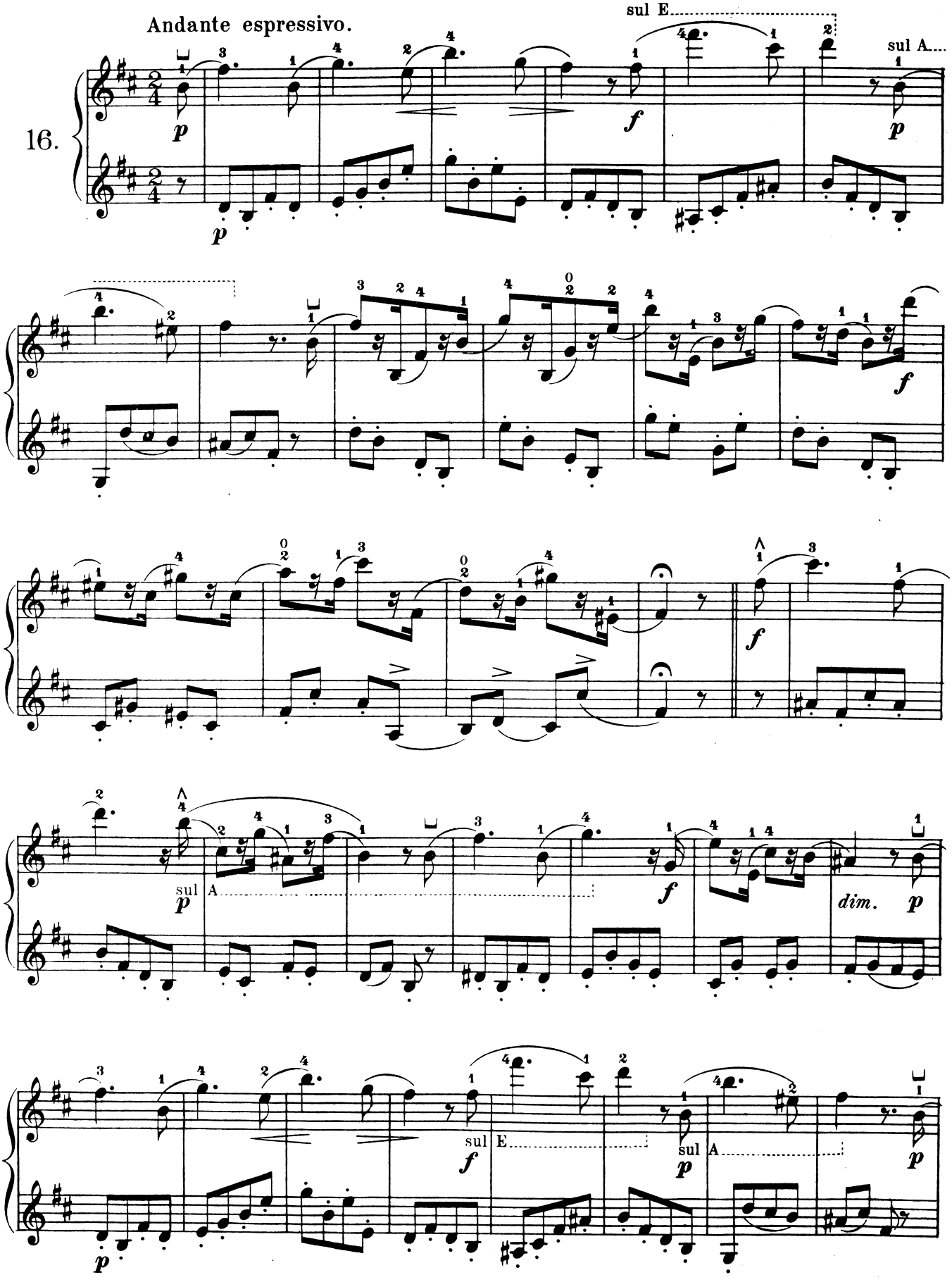

www.duo-klier.com

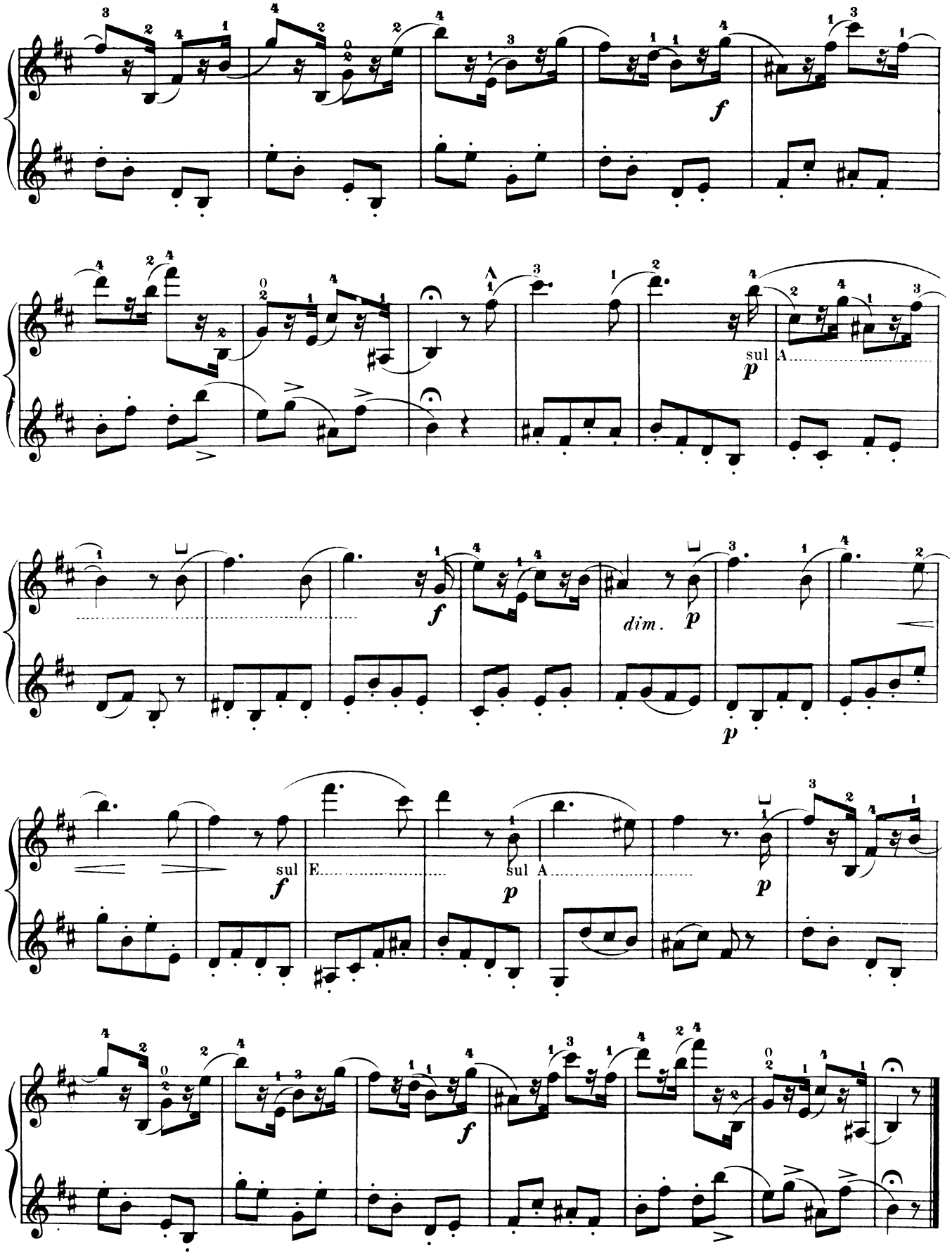

www.duo-klier.com

Allegretto spiccato.

17.

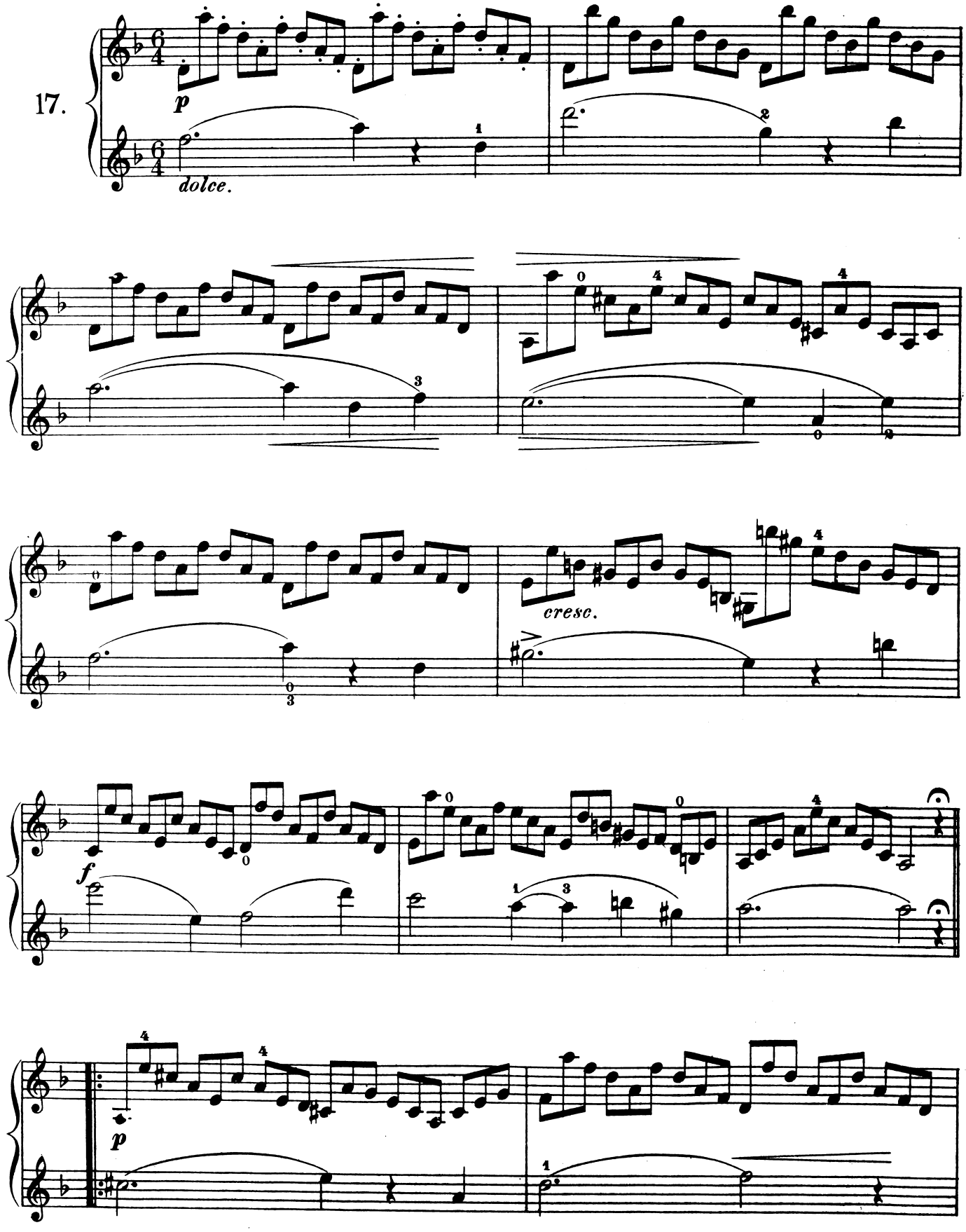

www.duo-klier.com

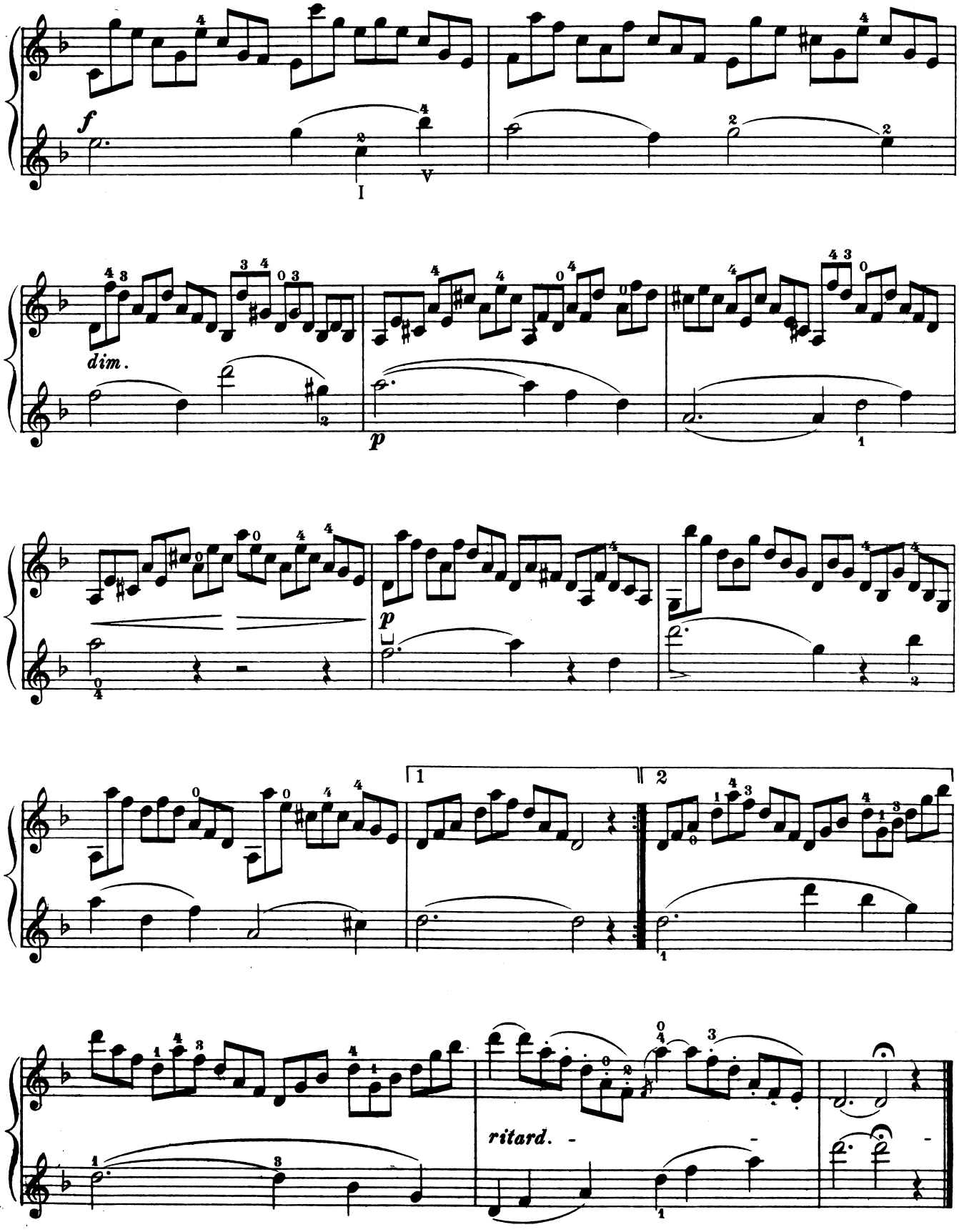

www.duo-klier.com

Allegro ma non troppo.

18.

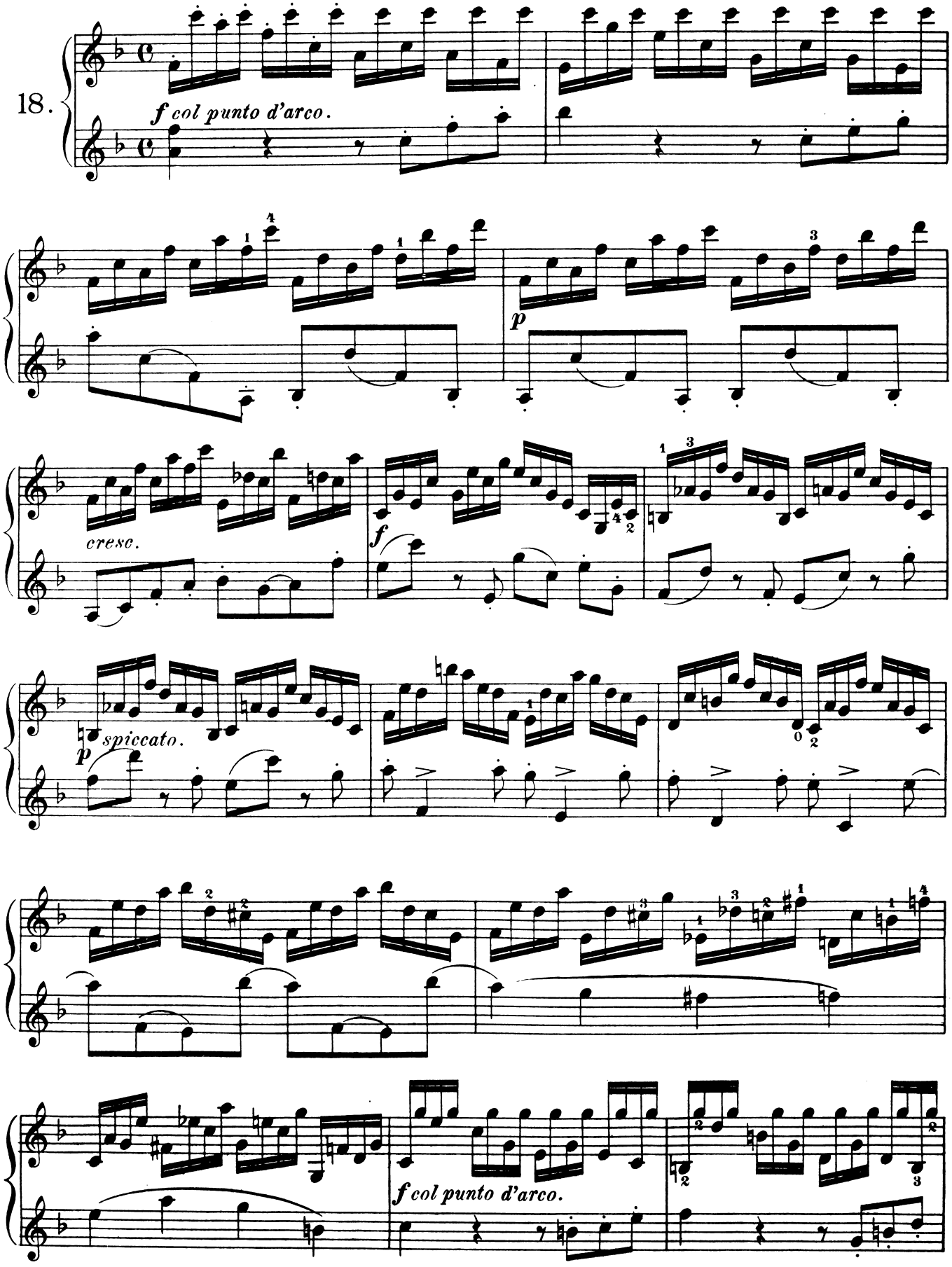

www.duo-klier.com

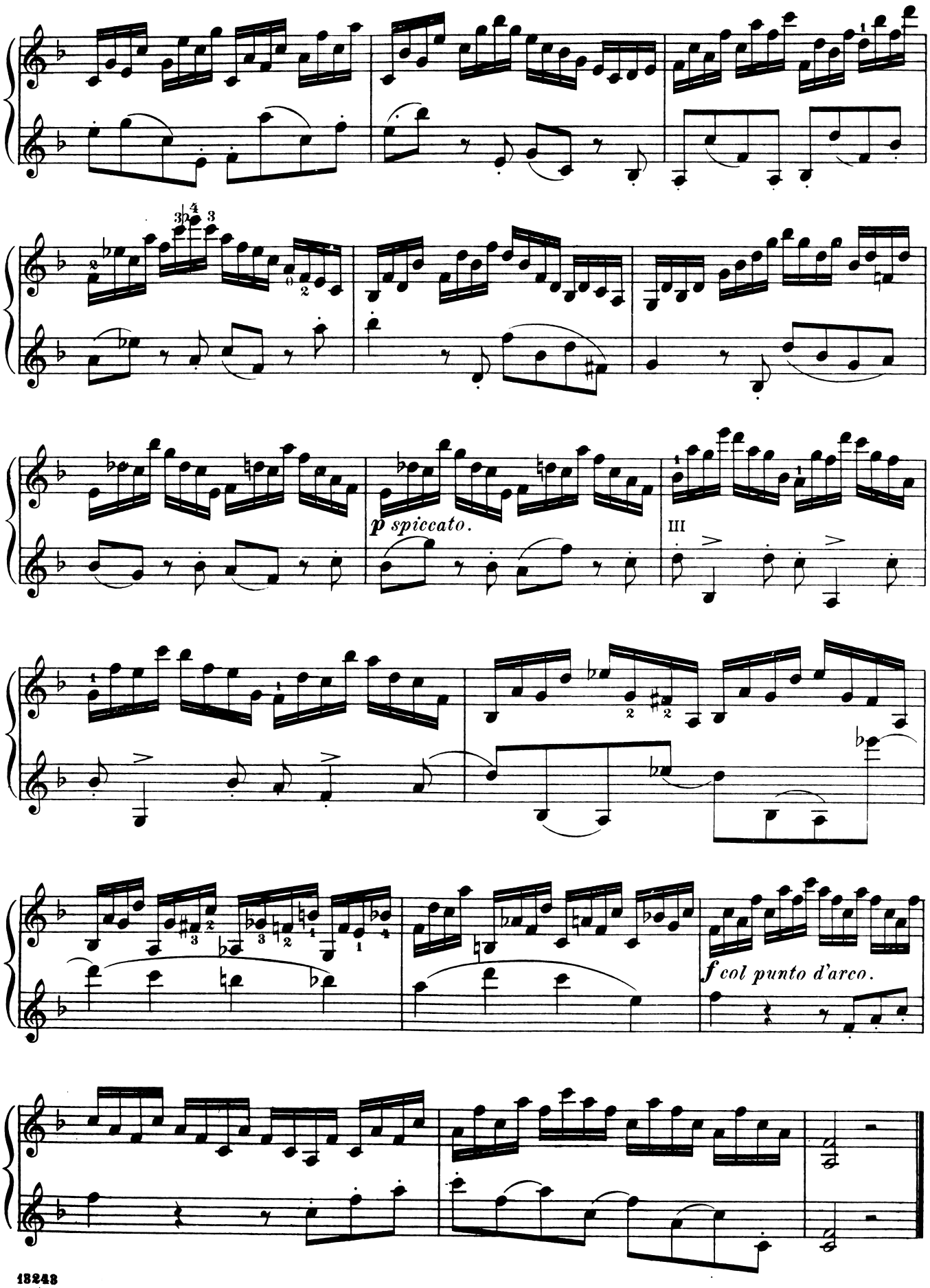

www.duo-klier.com

Vivace.

19.

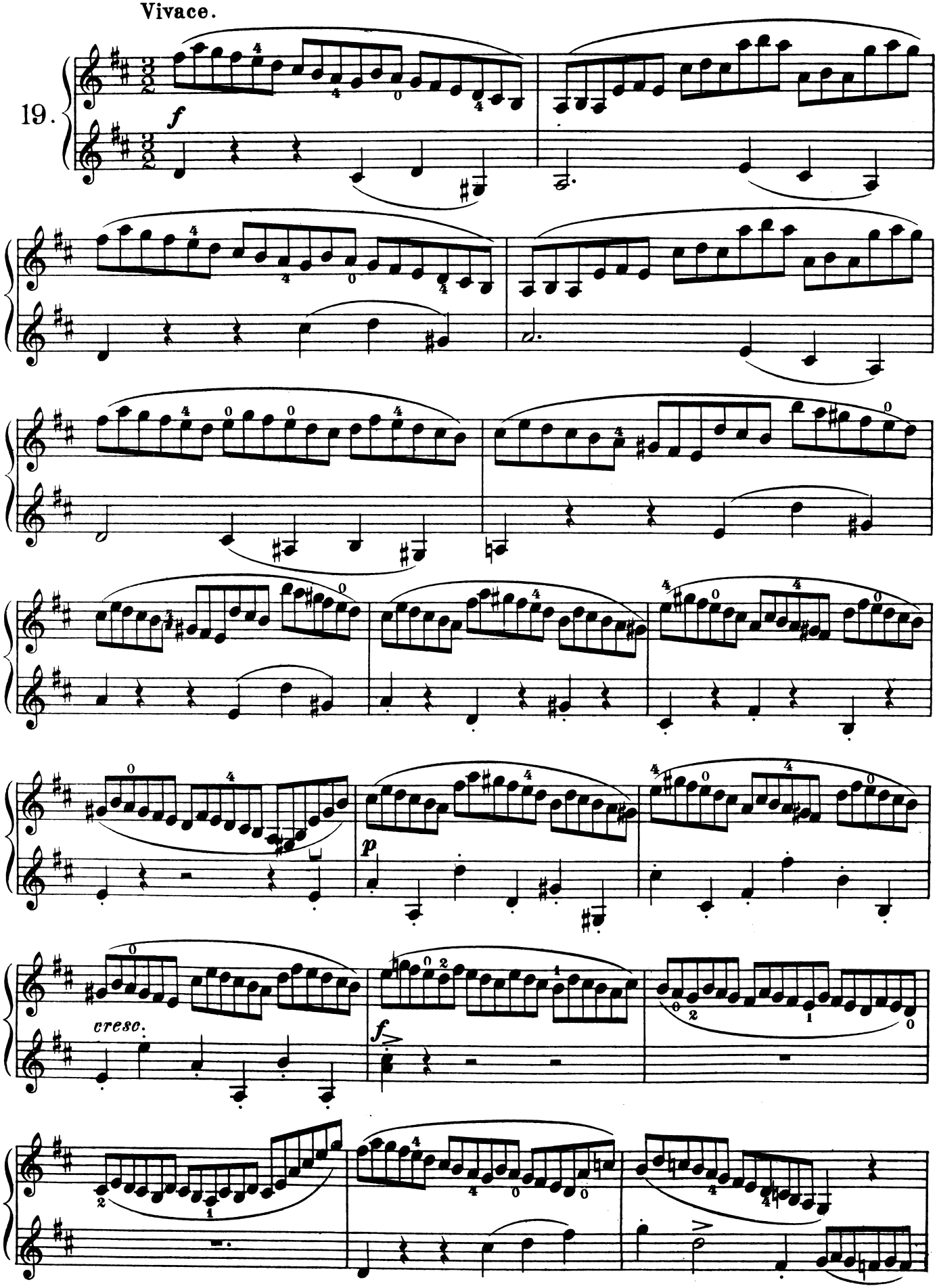

www.duo-klier.com

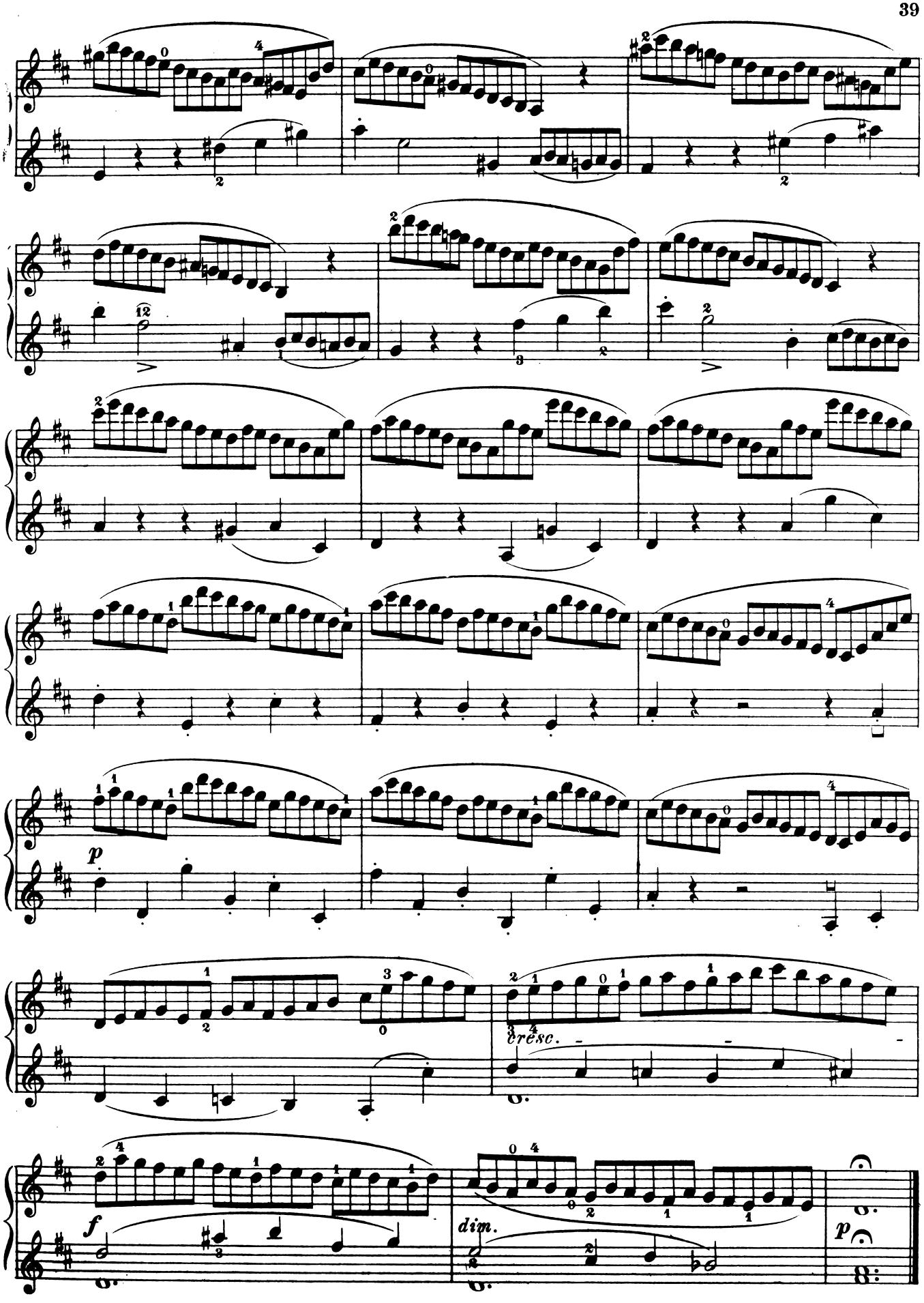

www.duo-klier.com

Allegretto comodo.

20.

ben legato.

p

f

dim.

p

f

p

cresc.

f

dim.

p

f

f

www.duo-klier.com

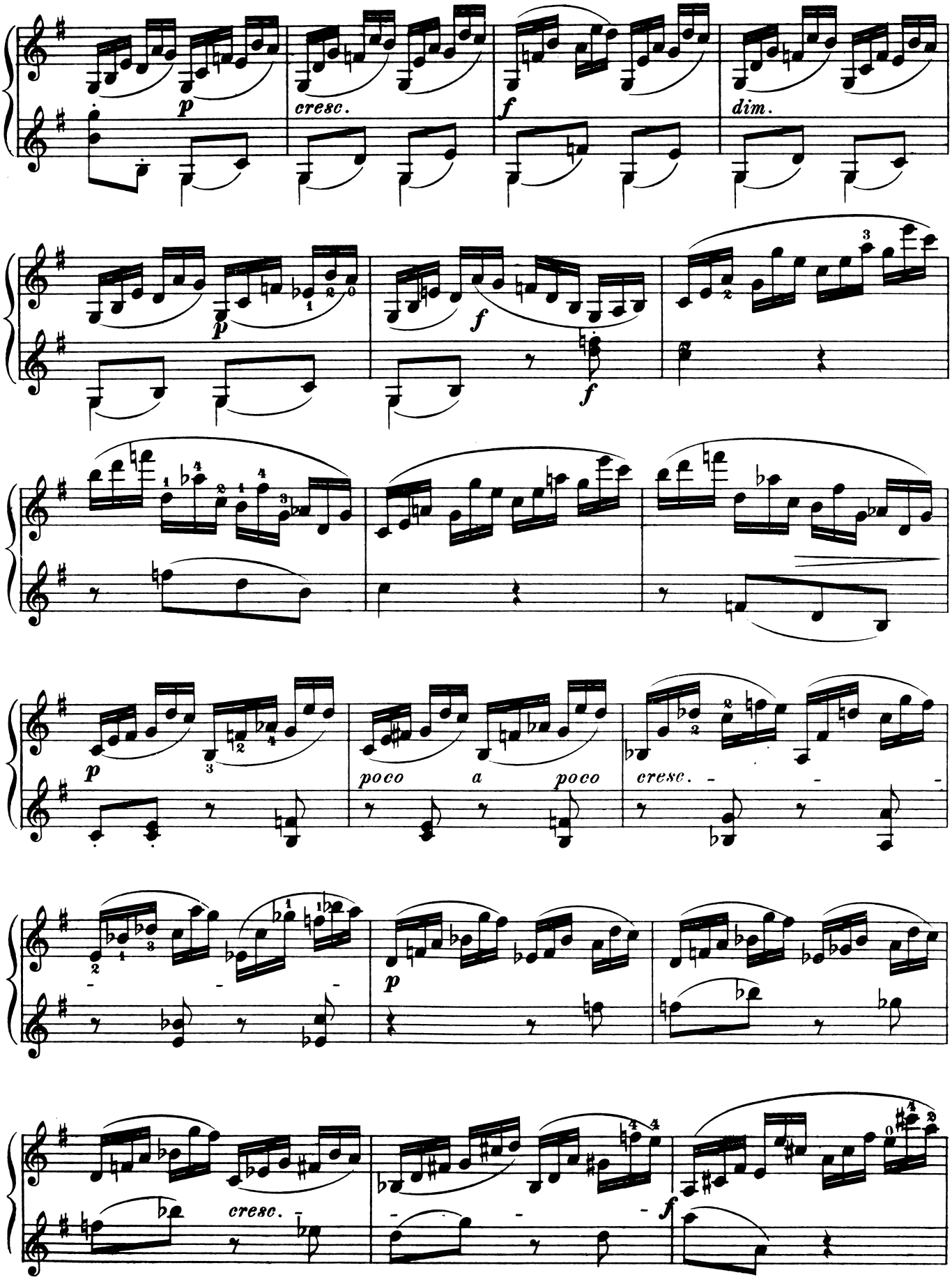

www.duo-klier.com

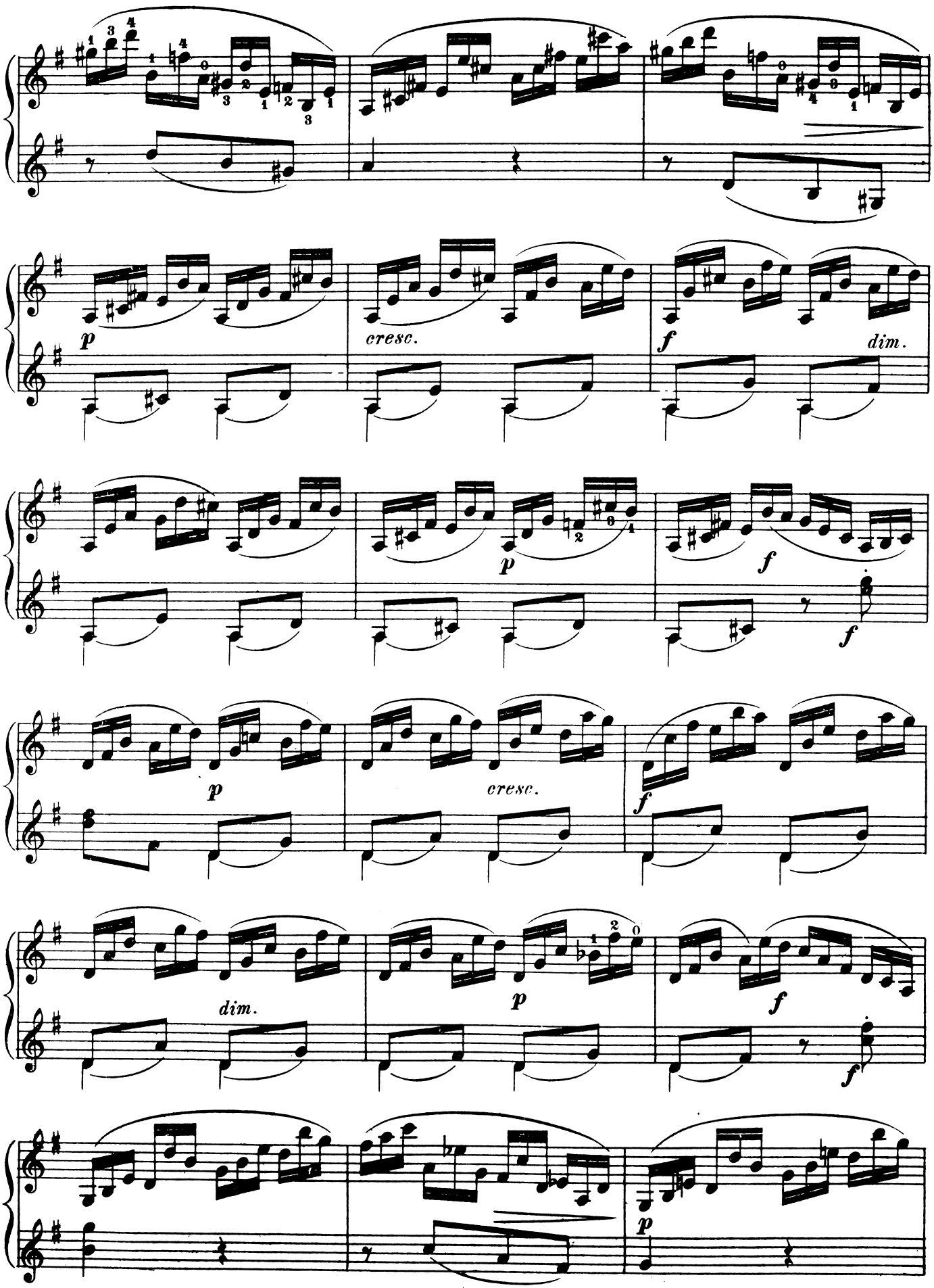

www.duo-klier.com

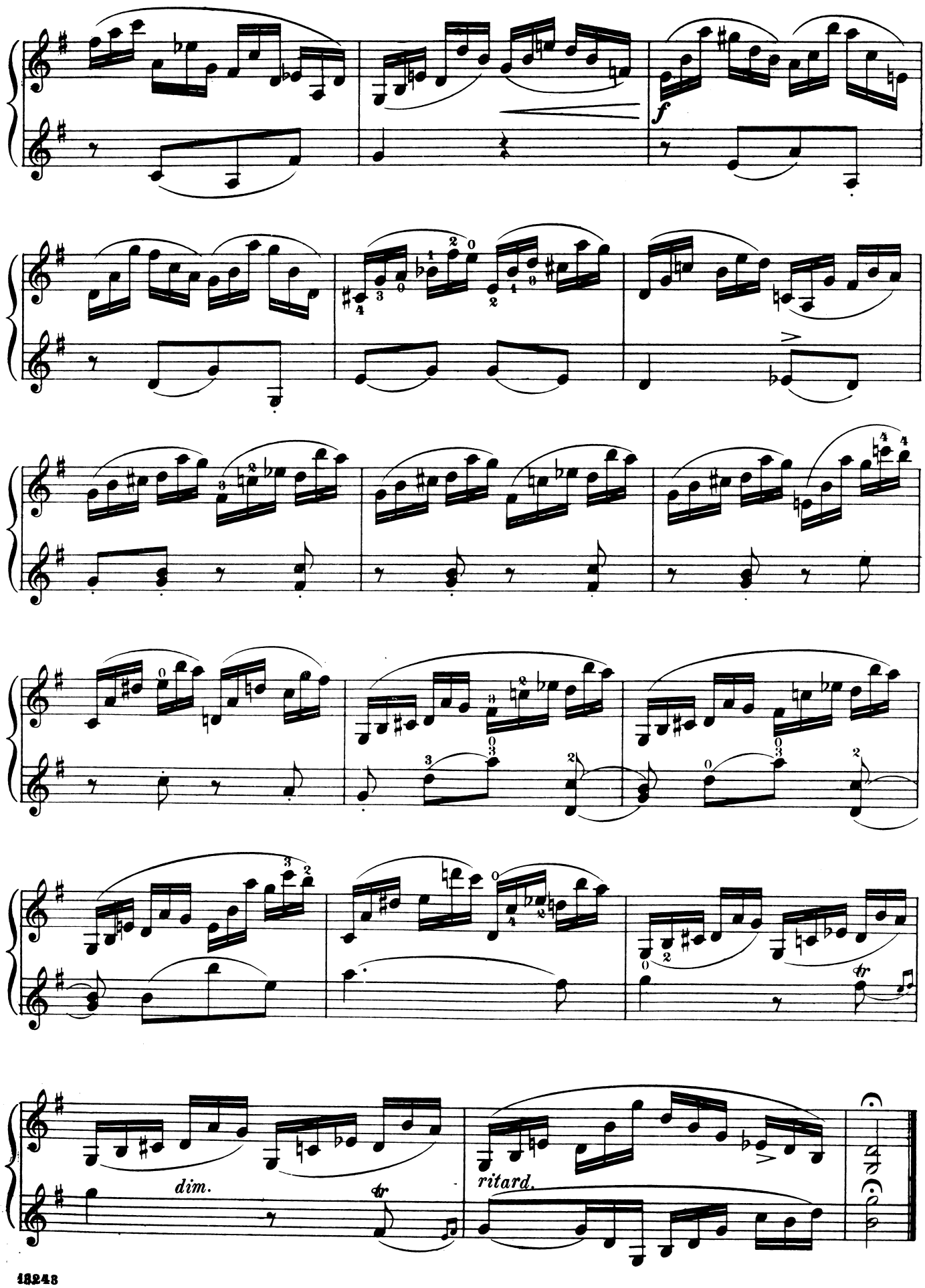

www.duo-klier.com

SCHIRMER'S SCHOLASTIC SERIES

Material for Vocal and Instrumental Study—"from the very easiest to the most difficult"

(The Numbers listed below cover Study-Material for Instruments other than Piano)

HARP

55. **SALZEDO, CARL,** L'Étude Moderne de la Harpe. Modern study of the harp. With five poetical studies **2.75**

ORGAN

11. **BUCK, DUDLEY,** Studies in Pedal Phrasing. Op. 28 **1.10**
34. **KOCH, CASPAR P.,** Book of Scales **1.50**

MACDOUGALL, HAMILTON G.

134. ——Dramatic Pedal Studies **.75**

NILSON, L.

29. ——A System of Technical Studies in Pedal Playing. Translated from the Swedish by J. E. Barkworth. **1.25**
21. **PFITZNER, HEINRICH,** The Art of Pedalling **1.00**

VIOLIN

FYFFE, ELIZABETH

64. ——The Three R's. A Music Primer for the Violin Student **1.25**
103. **GOLDSTEIN, JOSEPH,** Foundation Scale- and Chord-Studies. (In the first position) **.75**

HERRMANN, EDUARD, 39 Violin Studies. 3 Books:

35. ——Book I **.75**
36. ——Book II **.75**
37. ——Book III **.75**
162. ——12 Violin Études for Study of Positions. Op. 37. (English and Spanish texts) **.60**
22. **KNEISEL, FRANZ,** Advanced Exercises. Part I **1.25**

LAOUREUX, NICOLAS, A Practical Method:

147. ——Parts I and II. Combined **2.25**
90. ——Part I* **1.25**
146. ——Part I. Supplement **1.25**
91. ——Part II* **1.25**
92. ——Part II.* Supplement **1.25**
93. ——Part III* **1.25**
94. ——Part IV* **1.25**
190. ——Scales and Arpeggios **1.25**

(**Also published in Spanish edition*)

32. **LEVENSON, CHARLES,** First Exercises in Bowing **.75**
104. ——First Book in Violin Playing. (English, French and Spanish texts) **1.50**
119. ——First Scale Studies. (English and Spanish texts) **.75**
141. ——The First Finger-Exercises. Preparatory to Charles Dancla. Op. 74. (Spanish and English texts) **.60**
8. **LICHTENBERG, LEOPOLD,** Scale Studies **1.00**
107. **LOCKWOOD, SAMUEL P.**
——The Scales. (English and Spanish texts) **.75**
165. **RIEGGER, WALLINGFORD,** Begin With Pieces. Elementary Method for Individual or Class Instruction
Complete **1.00**
Separate violin part **.25**

SCHRADIECK, HENRY

77. ——The First Position. An Elementary Instruction Book **1.25**
102. ——Six Staccato Studies **.75**
171. **STOESSEL, ALBERT,** Essentials of Violin Mastery. Advanced studies for the preservation of violin technique **.60**

STOEVING, PAUL

The Systematic Development of the Bow-arm. 2 parts:

81. ——Book I. Elementary **1.00**
82. ——Book II. Medium difficulty **1.00**

STRUTT, ARTURO E., First Steps of the Violinist:

44. ——Book I **.60**
45. ——Book II **.60**
46. ——Book III **.60**
47. ——Book IV **.60**
48. **SVEČENSKI, LOUIS,** Preparatory Exercises for the Trill, the Vibrato and the Staccato. (Eng. and Span.) **1.10**
49. ——Specialized Exercises (In shifting and crossing the strings). (English and Spanish texts) **.75**

TROTT, JOSEPHINE

159. ——Daily Scale Studies. (English and Spanish texts) **1.25**
174. ——Melodious Double-Stops for Violin **.60**
192. ——Melodious Foundation Studies for Violin **1.50**
195. ——28 Melodious Studies in the First Position **1.50**

WALTHER, GUSTAVE B.

194. ——The Art of Staccato Playing **1.50**
133. **WEISBERG, A. H.,** A Complete School of Shifting. (English and Spanish texts) **.60**
132. ——Foundation Exercises for Fingers and Intonation. (English and Spanish texts) **.60**
142. ——School of Double-Stopping. (English and Spanish) **1.25**

WHITE, GRACE

88. ——Studies, Scales and Pieces. (In the first position) **1.25**
168. ——Studies, Scales and Pieces. (In the third position) **1.25**
4. **WILHELMJ, AUGUST,** Exercises in Thirds **1.25**

WITEK, ANTON, Fingered Octaves

101. ——Part I: Exercises. Part II: Practical Application. (English and Spanish texts) **1.50**
40. **ZIMBALIST, EFREM,** One Hour's Daily Exercises **1.00**

VIOLA

SVEČENSKI, LOUIS

2. ——Twenty-five Technical Exercises for the Viola **1.00**

VIOLONCELLO

138. **MAAS, GERALD C.,** Finger Exercises and Scale Studies. (English and Spanish texts) **2.25**
169. ——Practical 'Cello Exercises **1.00**
76. **OTIS, EDITH,** First Book of Study Pieces **1.50**
3. **SCHULZ, LEO,** Technical Studies **1.25**

VIOLIN, 'CELLO AND PIANO

33. **LOTH, L. LESLIE,** Five Poetic Sketches for Trio Study **1.50**

STRING-QUARTET

POCHON, ALFRED, A Progressive Method of String-Quartet Playing. Part I: Elementary

151. ——First Violin (including Method) **2.00**
152. ——Second Violin (" ") **2.00**
153. ——Viola (" ") **2.00**
154. ——Violoncello (" ") **2.00**
180. ——The Method (without separate instrumental part) **1.50**
155. ——Separate First Violin Part (without Method) **.50**
156. ——Separate Second Violin Part (without Method) **.50**
157. ——Separate Viola Part (without Method) **.50**
158. ——Separate Violoncello Part (without Method) **.50**

Complete set including four Instrumental Parts and Method for each ..... *net* **6.00**

CLARINET

115. **STIÉVENARD, EMILE,** Practical Study of the Scales. (English, French and Spanish texts) **1.50**

FLUTE

MAQUARRE, ANDRÉ

140. ——Daily Exercises. (English and Spanish texts) **1.00**

GUITAR

ROCH, PASCUAL

85. ——A Modern Method. (School of Tárrega). 3 volumes. (English, French and Spanish texts.) Vol. I **2.00**
86. ——The same, Vol. II **2.00**
87. ——The same, Vol. III **2.00**

A Complete Catalog of Schirmer's Scholastic Series will be mailed upon request

G. SCHIRMER, Inc. NEW YORK

www.duo-klier.com

SCHIRMER'S LIBRARY

of MUSICAL CLASSICS

COMPOSITIONS FOR VIOLIN

VOL. NO.

VIOLIN SOLO

Solos, Methods and Exercises

ALARD, D.

48/49 Op. 10. 10 melodious studies, with acc. of a second violin in score (Lichtenberg). 2 vols.

BACH, J. S.

221 6 Sonatas. G m., B m., A m., D m., C, E. (E. Herrmann)

BÉRIOT, C. de.

Method [illegible]s. Vol. I
Vol. II

1086 Método [illegible]apprender el violin. Ia parte (Lehmann). Spanish ed.

BLUMENSTENGEL, A.

1032 Op. 33. 24 Studies
603 Scale- and Arpeggio-studies. Book I. In the first position
604 The same. Book II. In the first three positions

BÖHMER, C.

744/745 Op. 54. 75 Studies in Intonation. 2 vols.

CASORTI, A.

932 Op. 50. The Technics of Bowing

DANC[illegible] C.

*986 Op. [illegible]mentary and Progressive
*987 Three Vol. I
*988 The same Vol. II
602 Op. 68. 15 Studies, with acc. of a second violin in score
626 Op. 73. 20 Brilliant and Characteristic Etudes
219 Op. 74. School of Mechanism. 50 daily exercises (Lehmann)

DONT, J.

1179 Op. 35. 24 Etudes and Caprices
328 Op. 37. 24 Exercises preparatory to the studies of R. Kreutzer and P. Rode
429 Op. 38. 20 Progressive Exercises, with acc. of a second violin in score

FIORILLO, F.

228 36 Studies or Caprices (Schradieck)

GAVINIÉS, P.

929 24 Studies (Matinées)

HERMANN, FR.

952/953 Op. 20. 100 Violin Studies. Part I (for the beginning of tuition); Part II (for the development of finger and bow technics)
742/743 Violin-school. 2 vols. Vol. I
Vol. II

HOFMANN, R.

863 Op. 25. The First Studies in the First Position. Vol. I. The beginner
864 Vol. II. The progressive pupil
865 Vol. III. The more advanced student
884/886 Op. 51. 24 Studies. Continuation of the preceding, introducing various positions. 3 vols.
887/888 Op. 66. 22 Studies for the Use of Advanced Players, employing the second, third and fourth positions. 2 vols.
1076/77 Op. 107. Technic and Melody. 50 studies in the first position and in all keys. 2 vols.

VOL. NO.

HOHMANN, C. H.

560 Practical Method. A systematically arranged course of exercises for a thorough grounding in violin-playing (Mittell). Complete Flex. linen
*561 The same. Vol. I. Exercises for the first position
*562 Vol. II. Exercises in the keys most used
*563 Vol. III. Advanced exercises in the keys most used.
*564 Vol. IV. Exercises in the higher positions
*565 Vol. V. Advanced exercises in the higher positions

HŘIMALY, J.

842 Scale-studies

KAYSER, H. E.

750 Op. 20. 36 Progressive Studies. Introductory to the celebrated studies by R. Kreutzer. Complete
306/308 The same, in 3 vols.
513 Op. 44. 50 Short Exercises
867 Op. 67. The Study of the Positions. 34 short pieces for the study of the second, third, fourth, fifth and seventh positions, and the half-positions

KÖHLER, M.

1078/79 Op. 51. 30 Little Studies for the study of the second, third, fourth and fifth positions. 2 vols.

KREUTZER, R.

230 42 Studies or Caprices (Singer)

KROSS, E.

937 Op. 40. [The Art of Bowing

MAZAS, F.

487 Op. 36. 75 Melodious and Progressive Studies (F. Hermann.) Vol. I. 30 special studies
488 Vol. II. 27 brilliant studies
489 Vol. III. artists' studies

RIES, H.

449 Op. 28. 30 Elementary Studies in the first, second, and third positions

RODE, P.

231 24 Caprices (Studies), in the 24 major and minor scales (David)

ROVELLI, P.

759 Op. 3, 5, 12 Caprices (Lichtenberg)

SCHOEN, M.

109/110 Op. 22. First Steps in Practical Violin-playing. Scales and lessons in the first position. 2 vols.
108 Op. 32. The A-B-C of Violin-playing

SCHRADIECK, H.

364 Scale-studies
515 The School of Violin-technics. Vol. I. Exercises for promoting dexterity in the various positions
516 Vol. II. Exercises in double-stops
517 Vol. III. Exercises in the different modes of bowing

SCHUBERT, L.

396/397 Op. 50. Violin-method. 2 vols.

ŠEVČÍK, O.

844 Op. 1. School of Violin Technics. Edited by Philipp Mittell. Vol. I. Exercises in the first position
845 Vol. II. Exercises in the second to seventh positions

VOL. NO.

846 Vol. III. Shifting (changing [illegible] position)
847 Vol. IV. Exercises in doub[illegible] stops
848 Op. 8. Shifting (changing the po[illegible] tion), and Preparatory Sca[illegible] studies (Mittell)
849 Op. 9. Preparatory Exercises [illegible] Double-stopping in thirds, sixt[illegible] octaves, and tenths (Mittell)

SITT, H.

Op. 32. Etudes:
871 Vol. I. 20 Etudes (1st position)
872 Vol. II. 20 Etudes (2d-5th positio[illegible]
873 Vol. III. 20 Etudes (change [illegible] position)
1084 Scale Studies (Mittell)

WIENIAWSKI, H.

184/185 Op. 18. 8 Etudes-caprices, with [illegible] second violin in score (Lichte[illegible] berg). 2 vols.

WOHLFAHRT, F.

Op. 45. 60 Studies (Gaston Bla[illegible]
838 Vol. I. First position
839 Vol. II. Third position
926 Op. 54. 40 Elementary Exercis[illegible]
927/928 Op. 74. 50 Easy Melodious Studi[illegible] in Progressive Order. 2 vols. Pa[illegible] I (first position); Part II (thi[illegible] position).

VIOLIN DUETS

ALARD, D.

48/49 Op. 10. 10 Melodious Studi[illegible] with acc. of a second violin [illegible] score (Lichtenberg). 2 vols.

BÉRIOT, C. de.

957 Op. 57. 3 Duos Concertants
946 Op. 87. 12 Short Easy Duos

DANCLA, C.

602 Op. 68. 15 Studies, with acc. [illegible] second violin in score

DONT, J.

429 Op. 38. 20 Progressive Exercis[illegible] with acc. of second violin [illegible] score

GEBAUER, M.

956 Op. 10. Duos

KAYSER, H. E.

868 Op. 67. The Study of the Position [illegible] 34 short pieces for the study [illegible] the second, third, fourth, fif[illegible] and seventh positions and t[illegible] half-position. With a seco[illegible] violin ad. lib.

MAZAS, F.

331/332 Op. 38. 12 Little Duets (Schr[illegible] dieck). 2 vols.
333/334 Op. 39. 6 Duets (Schradieck). [illegible] vols.
446/447 Op. 70. 12 Little Duets (F. He[illegible] mann). 2 vols.

PLEYEL, I.

297 Op. 8. 6 Little Duets
298 Op. 48. 6 Little Duets
448 Op. 59. 6 Little Duets

VIOTTI, G. B.

520 Op. 9. 3 Duets (B♭, G m., E)
519 Op. 20. 6 Duets (B♭, C, G, A m., D m.) (Lichtenberg)
518 Op. 29. 3 Duets (D, A, C m (Lichtenberg)

WIENIAWSKI, H.

184/185 Op. 18. 8 Etudes caprices, wi[illegible] second violin part in sco[illegible] (Lichtenberg). 2 vols.

*Volumes marked * are no longer published in Schirmer's Library but appear as separate editions.*

In ordering please mention Schirmer's Library and give number.
Complete Catalog of Schirmer's Library mailed free upon request

Published by G. SCHIRMER New York

www.duo-klier.com