

Gardel

Por Una Cabeza

For multi-level
Violin Ensemble

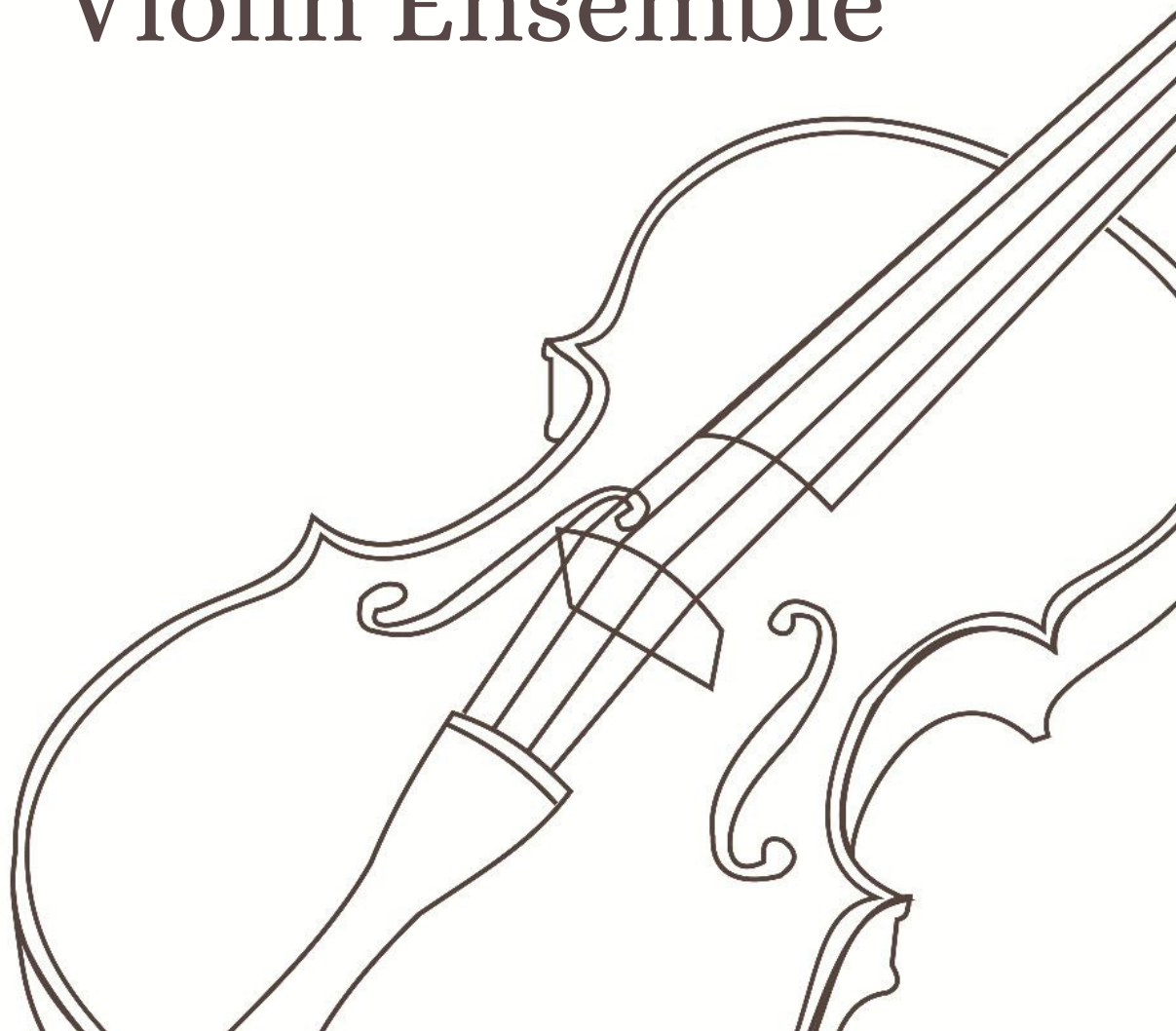

Por Una Cabeza

Carlos Gardel,
Arr. Duo Klier

Tempo di Tango $\text{♩} = 60$

VI.1a
mp

VI.1
mp

VI.2
mp

VI.3
mp

VI.4
mp

VI. acc.
mp

6

1a

1

2

3

4

acc.

11

1a
1
2
3
4
acc.

16

1a
1
2
3
4
acc.

22

1a
1
2
3
4
acc.

f

28

1a
1
2
3
4
acc.

dim *mp*

34

1a
1
2
3
4
acc.

39

1a
1
2
3
4
acc.

43 *8va*

1a
1
2
3
4
acc.

48 (8)⁻¹

1a
1
2
3
4
acc.

53

1a
1
2
3
4
acc.

ff

59

1a
1
2
3
4
acc.

dim *mp* *dim.* *pp*

Por Una Cabeza

Carlos Gardel,
Arr. Duo Klier

Tempo di Tango $\text{♩} = 60$

mp

6

11

16 *f*

23 *dim*

30 *mp*

35

41 *8va*

46 (8) *f*

52

58 *8va* *ff* *dim* *mp* *dim.* *pp*

Por Una Cabeza

Carlos Gardel,
Arr. Duo KlierTempo di Tango $\text{♩} = 60$

Por Una Cabeza

Carlos Gardel,
Arr. Duo Klier

Tempo di Tango $\text{♩} = 60$

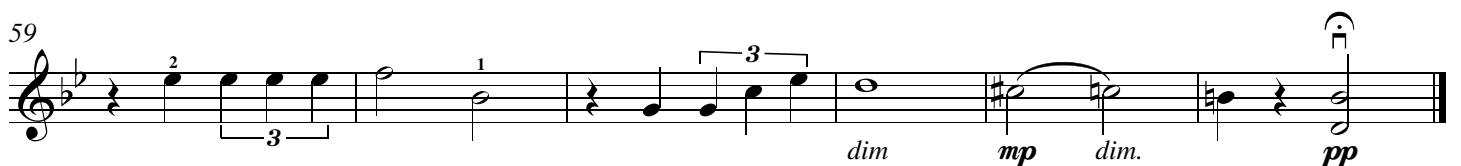
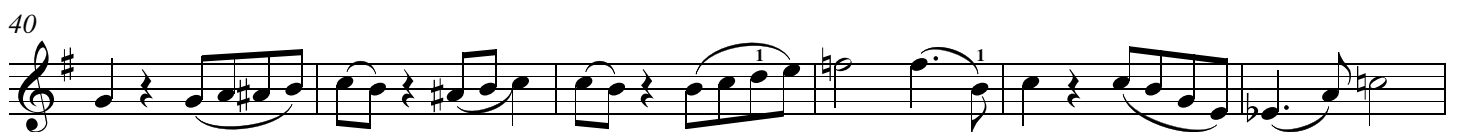
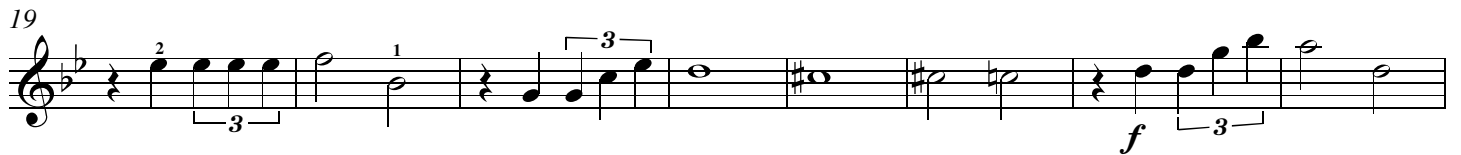
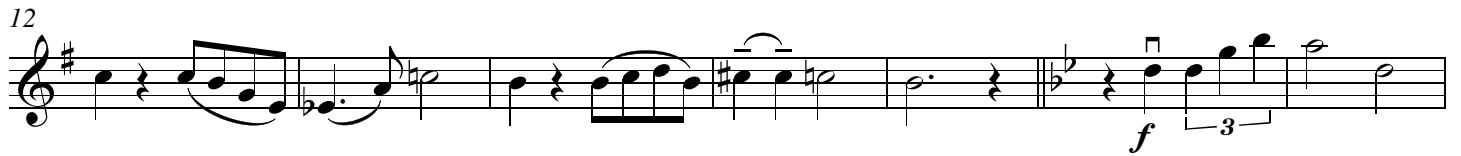

Por Una Cabeza

Carlos Gardel,
Arr. Duo Klier

Tempo di Tango $\text{♩} = 60$

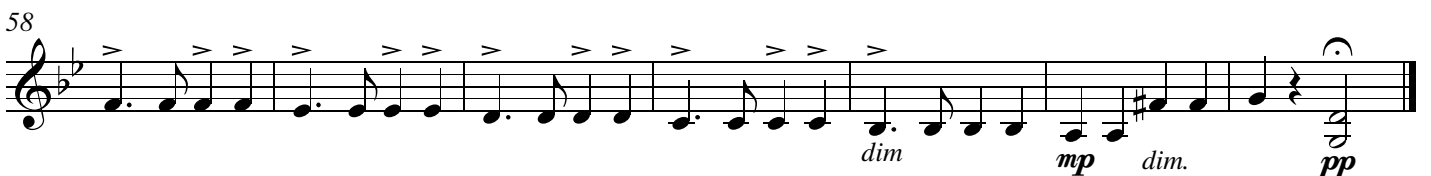
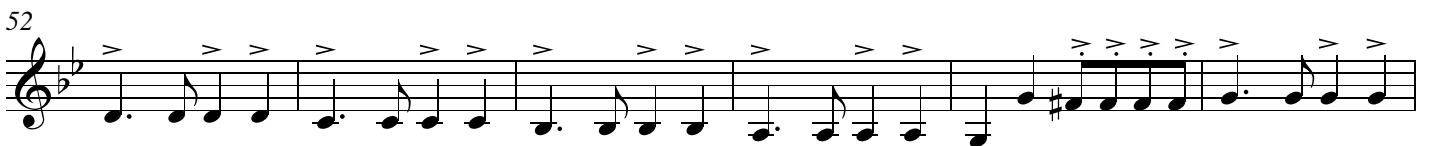
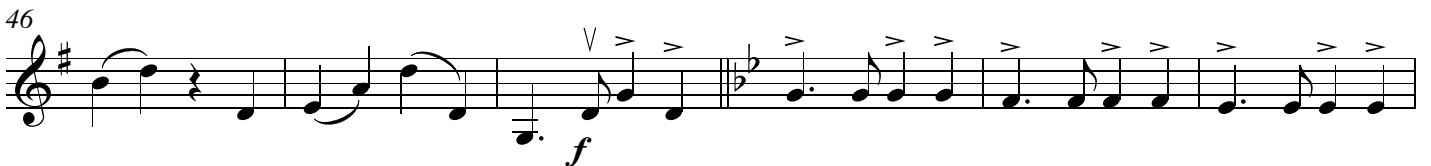
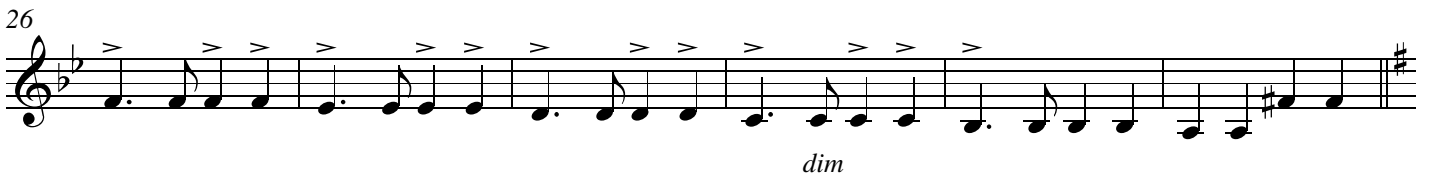
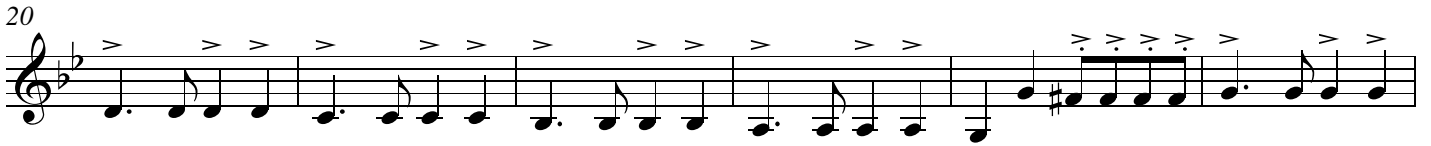
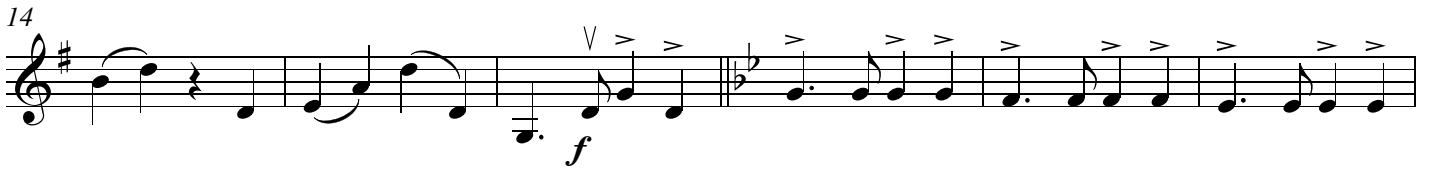

Por Una Cabeza

Carlos Gardel,
Arr. Duo Klier

Tempo di Tango $\text{♩} = 60$

mp

8

16
f

24
dim

32
mp

40

48
f

56
dim mp dim pp

VI. acc.

Por Una Cabeza

Carlos Gardel,
Arr. Duo Klier

Tempo di Tango $\text{♩} = 60$

