

La Cucaracha

For mixed-ability
Violin Ensemble

La Cucaracha

Trad. Mexican,
Arr. Duo Klier

Violin 1'

Violin 1

Violin 2

Violin 3

f *mf* *f* *mf*

(pizz.)

A

V

0

1.

Violin 1' and Violin 1 parts begin with a whole rest in the first measure, followed by a half note A in the second measure. Violin 2 and Violin 3 play a rhythmic pattern of eighth notes starting from the first measure. Dynamic markings include *f* and *mf*. Performance instructions include *(pizz.)*, *V*, and *0*. A first ending bracket is shown above the first ending bar line.

1'

1

2

3

5

E7

Violin 1' and Violin 1 parts continue with eighth notes and quarter notes. Violin 2 and Violin 3 maintain their rhythmic accompaniment. A dynamic marking of *f* is present. Performance instructions include *V*, *E7*, and triplets. A first ending bracket is shown above the first ending bar line.

1'

1

2

3

10

A

f *f* *f*

Violin 1' and Violin 1 parts continue with eighth notes and quarter notes. Violin 2 and Violin 3 maintain their rhythmic accompaniment. Dynamic markings include *f*. Performance instructions include *V* and *A*.

2

14

1'

1

2

3

19

1'

1

2

3

24

1'

1

2

3

29

1'

1

2

3

Bm

E7

3

34

1'

1

2

3

A

f

f

f

38

1'

1

2

3

E7

A

ff

ff

ff

Violin 1
Violin 2
Violin 3

La Cucaracha

Trad. Mexican,
Arr. Duo Klier

19

Violin 1, Violin 2, Violin 3

25

Violin 1, Violin 2, Violin 3

31

Violin 1, Violin 2, Violin 3

36

Violin 1, Violin 2, Violin 3

39

Violin 1, Violin 2, Violin 3

Violin 1'

La Cucaracha

Trad. Mexican,
Arr. Duo Klier

mf

f

p

p

mf

f

f

ff

Violin 1

La Cucaracha

Trad. Mexican,
Arr. Duo Klier

La Cucaracha

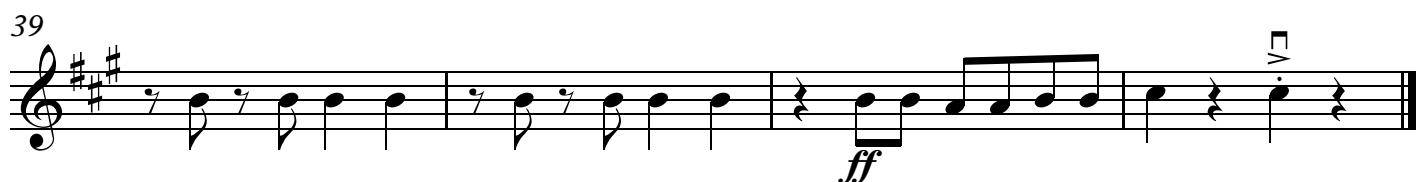
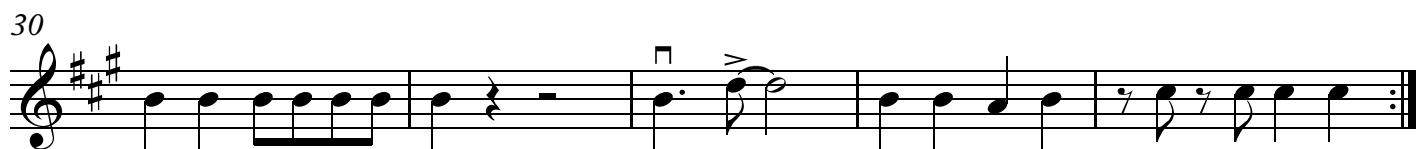
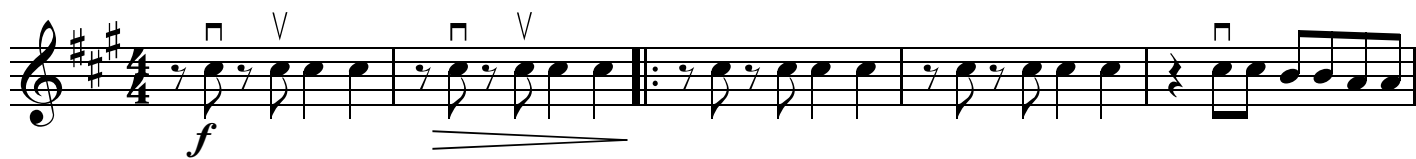
Trad. Mexican,
Arr. Duo Klier

Violin 3

La Cucaracha

Trad. Mexican,
Arr. Duo Klier

(pizz.)

f *mf* *f* *p* *mf* *f* *ff*

7 11 15 19 23 27 31 35 39
