

Portnoff

Russian Fantasia

No.2

for mixed-ability
Violin ensemble

Violin solo
Violin 1
Violin 2
Violin 3

Russian Fantasia No.2

L. Portnoff,
Arr. Duo Klier

Andante espressivo

2 28

Var.1

f
arco
mf
arco
mf
arco
mf

36

44

Var.2

f
p
p
p

50

(2nd time cresc.)
(2nd time cresc.)
(2nd time cresc.)

1. 2.
f
f
f

Russian Fantasia No.2

L. Portnoff,
Arr. Duo Klier

Andante espressivo

Russian Fantasia No.2

L. Portnoff,
Arr. Duo Klier

Andante espressivo

2

espressivo

7

11

16

Cadenza ad lib.

Allegretto - Theme

mp

Var.1

f

Var.2

f

Russian Fantasia No.2

L. Portnoff,
Arr. Duo Klier

Andante espressivo

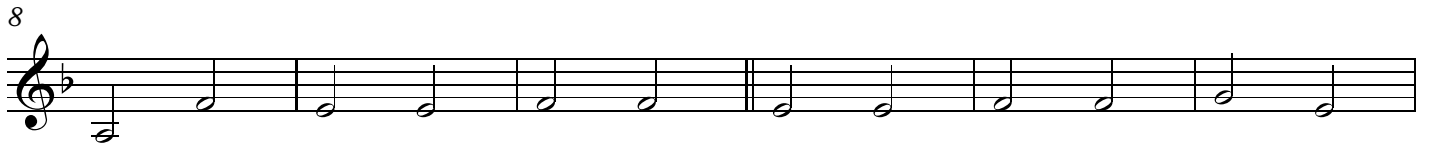
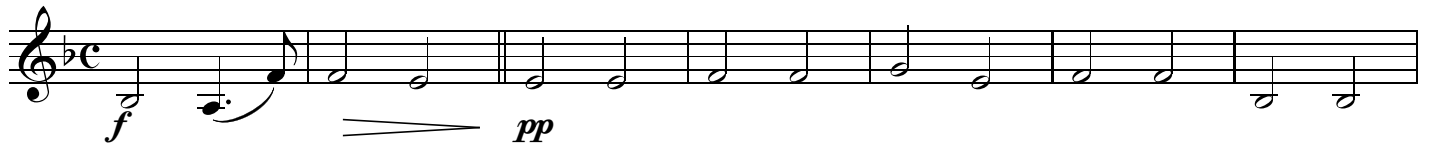

Allegretto - Theme

pizz.

Var.1

arco

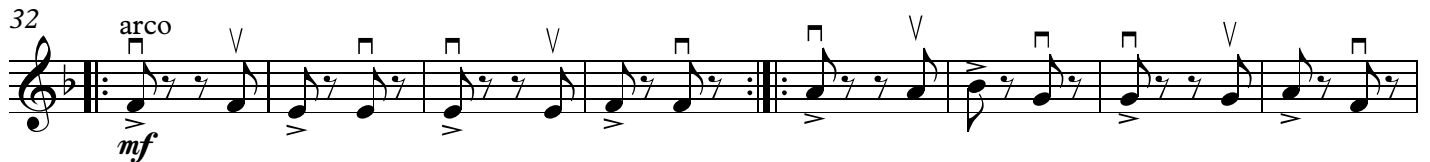

Var.2

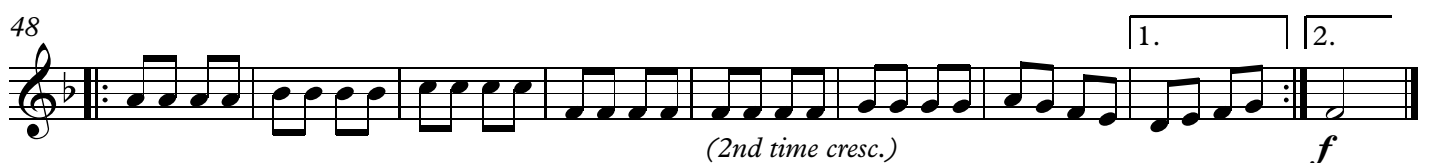

Russian Fantasia No.2

L. Portnoff,
Arr. Duo Klier

Andante espressivo

Allegretto - Theme

Var.1

Var.2

Russian Fantasia No.2

L. Portnoff,
Arr. Duo Klier

Andante espressivo

f *pp*

8

14

Allegretto - Theme

20

pizz.

p

26

Var.1

32

arco

mf

38

Var.2

44

p

50

(2nd time cresc.)

1. 2.

f