

# Swallowtail Jig

For multi-level  
Viola Ensemble

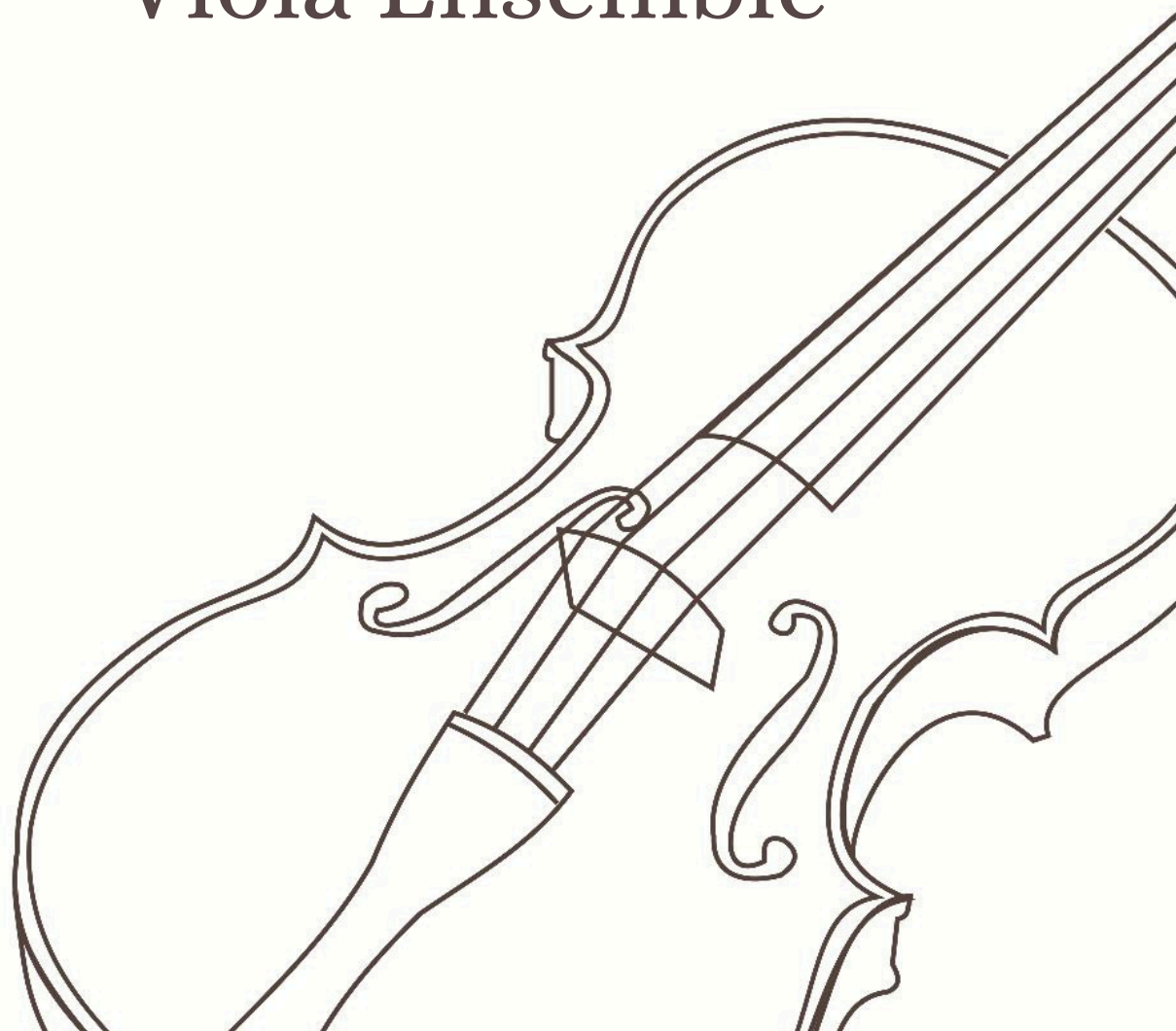

# Swallowtail Jig

Trad. Irish,  
Arr. Duo Klier

9

13

1. | 2. D.C. al Fine | 3. Fine

Vla.1

# Swallowtail Jig

Trad. Irish,  
Arr. Duo Klier

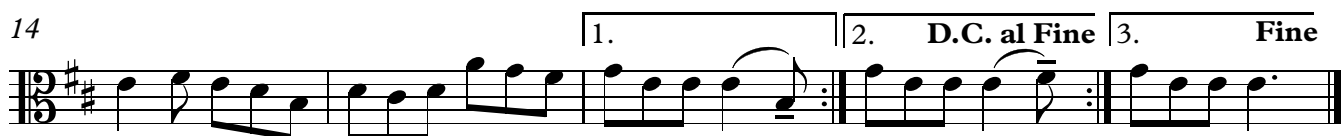

Vla.2

# Swallowtail Jig

Trad. Irish,  
Arr. Duo Klier

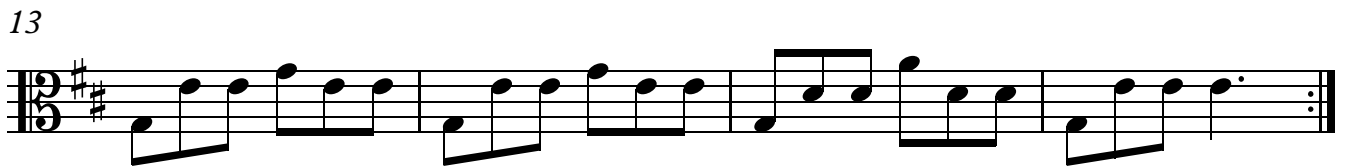
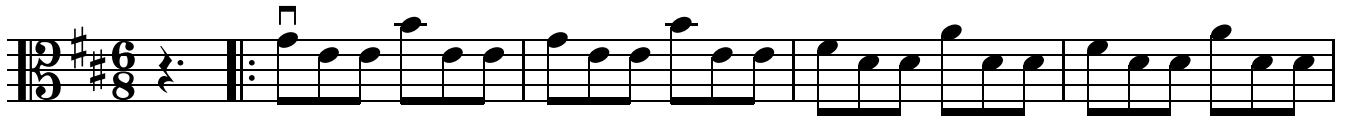

Vla.4

# Swallowtail Jig

Trad. Irish,  
Arr. Duo Klier

5

9

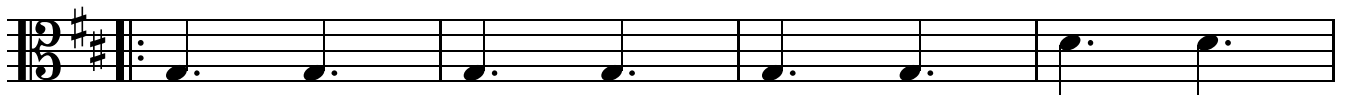

13

Vla.5

# Swallowtail Jig

Trad. Irish,  
Arr. Duo Klier

pizz.

5

9

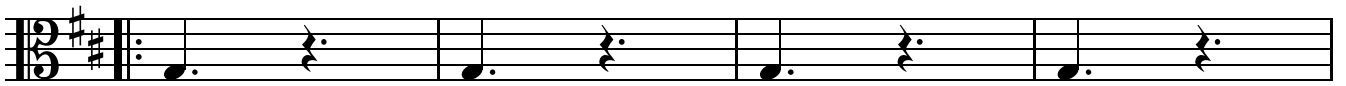

13

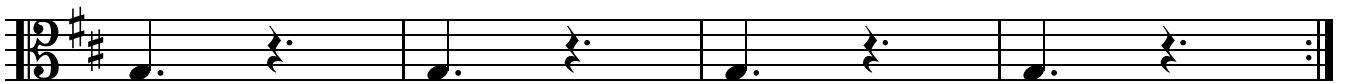

# Swallowtail Jig

Trad. Irish,  
Arr. Duo Klier

Vla. I'

6

12

18

24

30

36

42

48

Vla.1  
Vla.2  
Vla.3

# Swallowtail Jig

Trad. Irish,  
Arr. Duo Klier

Vla.2  
Vla.3  
Vla.4

# Swallowtail Jig

Trad. Irish,  
Arr. Duo Klier

5

9

13

Vla.3  
Vla.4  
Vla.5

# Swallowtail Jig

Trad. Irish,  
Arr. Duo Klier

5

9

13
