

# Swallowtail Jig

For multi-level  
Violin Ensemble

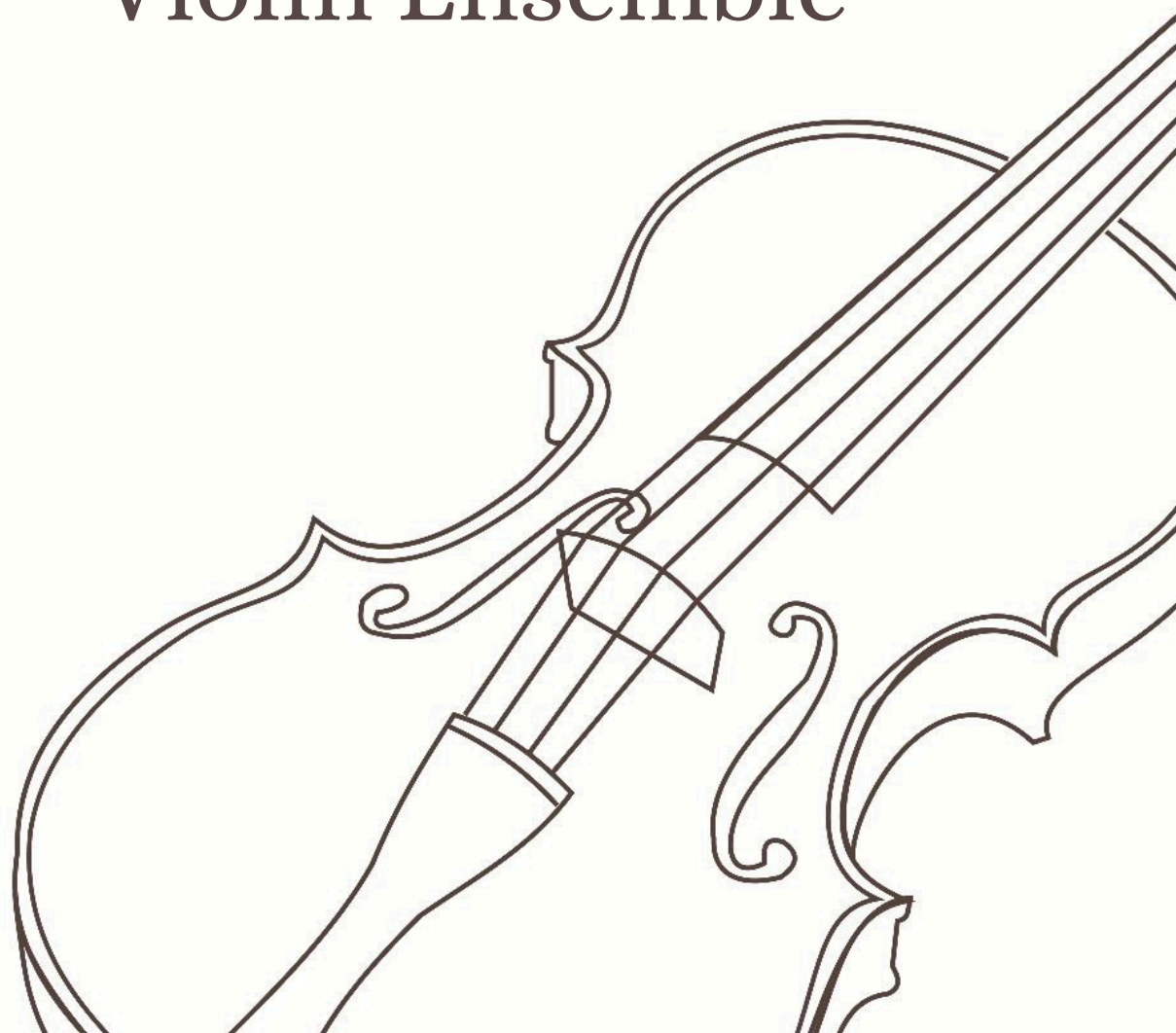

# Swallowtail Jig

Trad. Irish,  
Arr. Duo Klier

VI.1

VI.2

VI.3

VI.4

VI.5

pizz.

4

1.

2.

9

13

1. 2. D.C. al Fine 3. Fine

VI.1

# Swallowtail Jig

Trad. Irish,  
Arr. Duo Klier

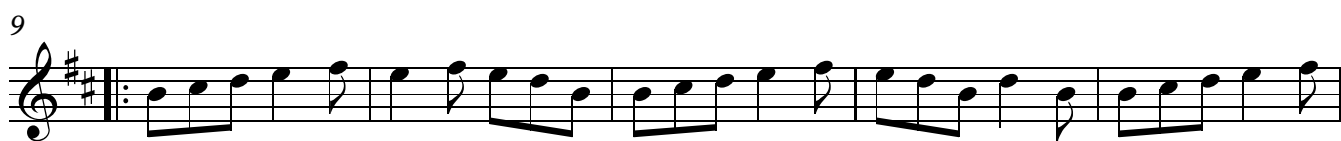
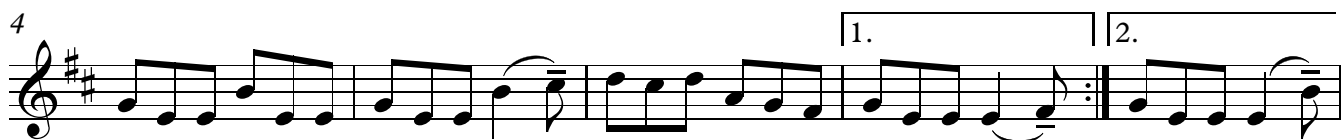

VI.4

# Swallowtail Jig

Trad. Irish,  
Arr. Duo Klier

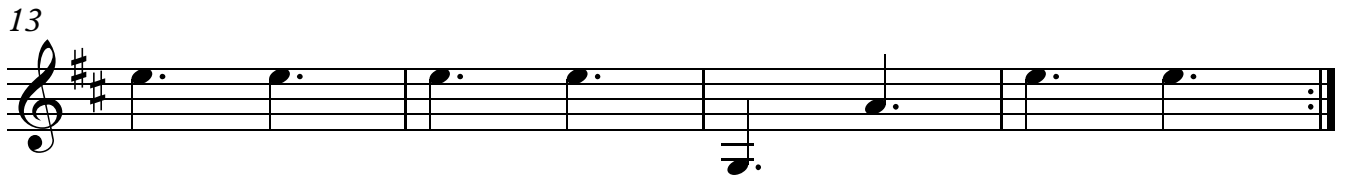
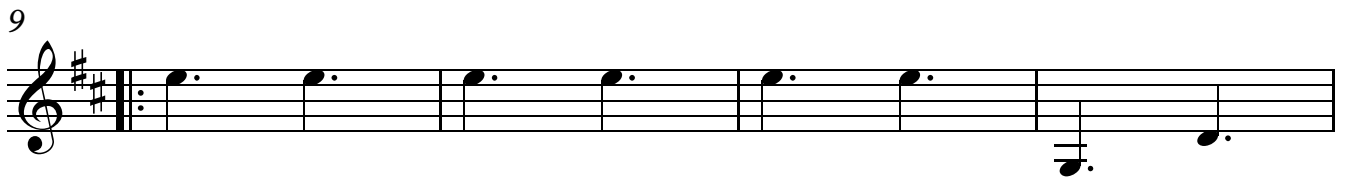
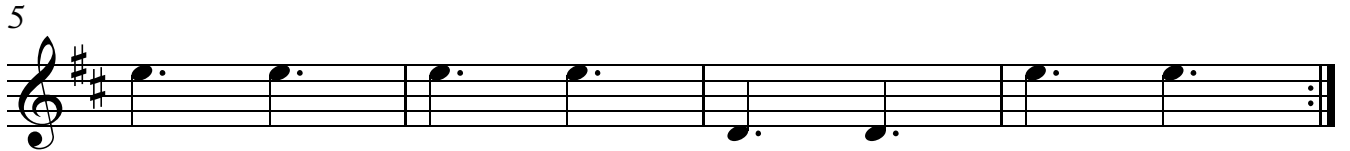

# Swallowtail Jig

Trad. Irish,  
Arr. Duo Klier

VI.1'

6

12

18

24

30

36

42

48

VI.1  
VI.2  
VI.3

# Swallowtail Jig

Trad. Irish,  
Arr. Duo Klier

VI.2  
VI.3  
VI.4

# Swallowtail Jig

Trad. Irish,  
Arr. Duo Klier

VI.3  
VI.4  
VI.5

# Swallowtail Jig

Trad. Irish,  
Arr. Duo Klier

