

We Wish you a Merry Christmas

For multi-level
Violin Ensemble

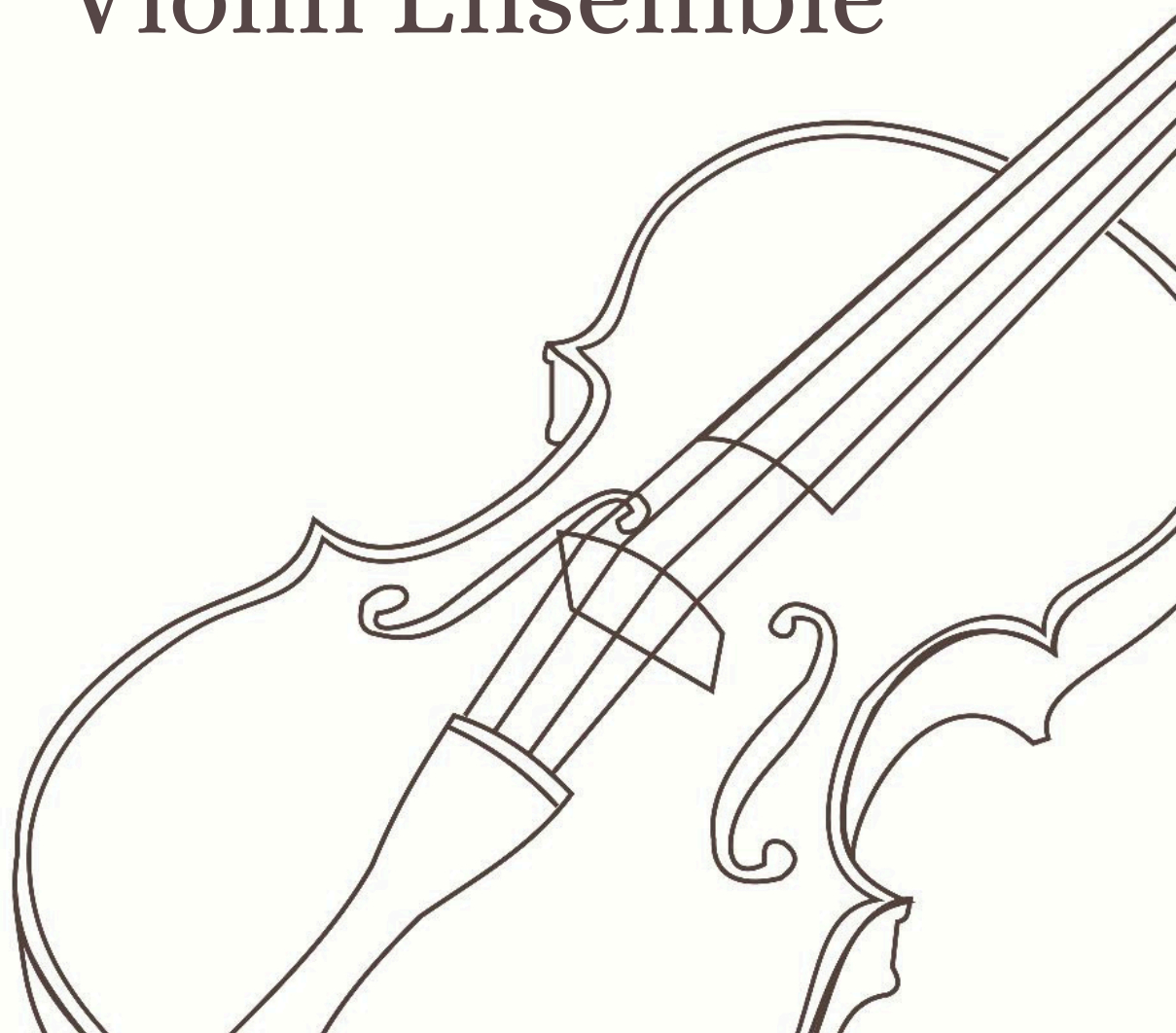

We Wish You A Merry Christmas

Trad.
Arr. Duo Klier

Fine

VI.1'

VI.1

VI.2

VI.3

VI.4

acc.

1'

1

2

3

4

acc.

VI.1'

We Wish You A Merry Christmas

Trad.
Arr. Duo Klier

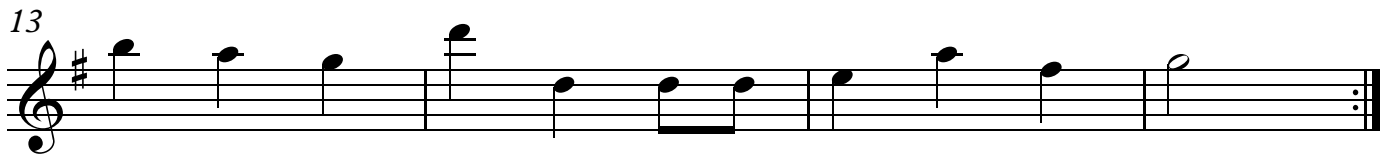
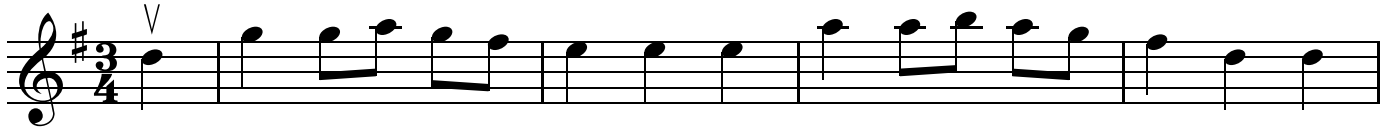

VI.1

We Wish You A Merry Christmas

Trad.
Arr. Duo Klier

VI.2

We Wish You A Merry Christmas

Trad.
Arr. Duo Klier

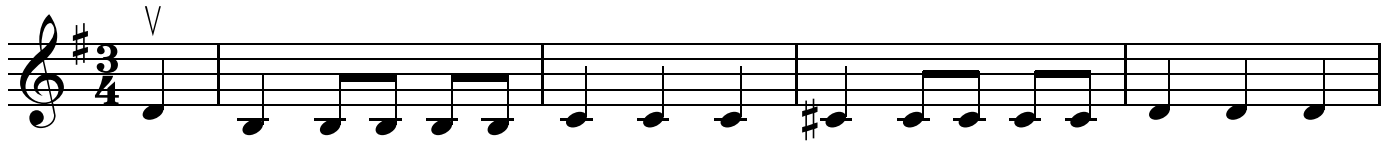

VI.3

We Wish You A Merry Christmas

Trad.
Arr. Duo Klier

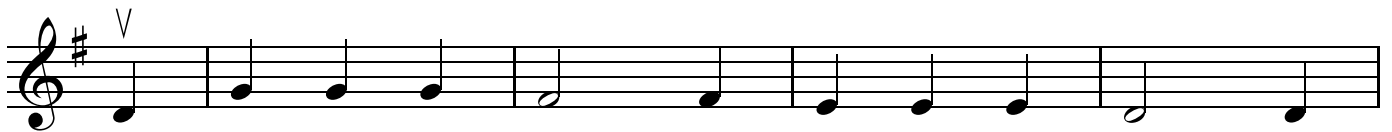

VI.4

We Wish You A Merry Christmas

Trad.
Arr. Duo Klier

(pizz.)

5

(arco)

13

acc.

We Wish You A Merry Christmas

Trad.
Arr. Duo Klier

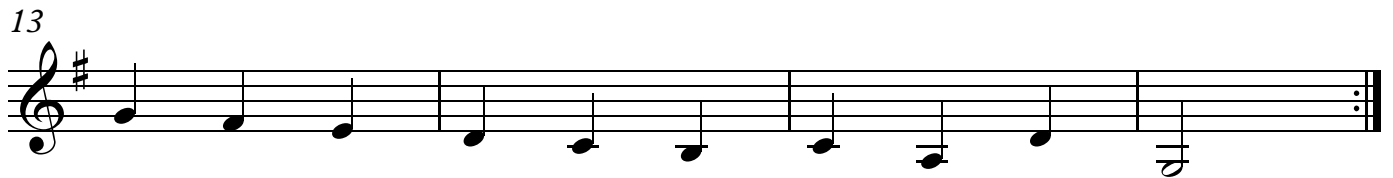
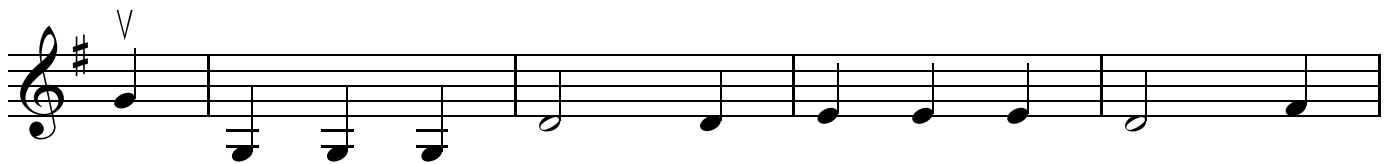
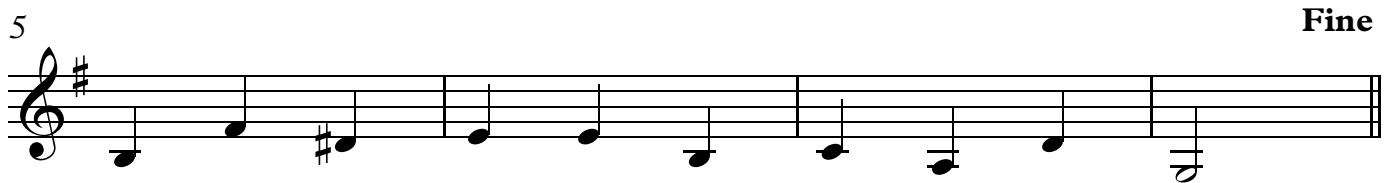

VI.1'
VI.1
VI.2
acc.

We Wish You A Merry Christmas

Trad.
Arr. Duo Klier

VI.1
VI.3
VI.4

We Wish You A Merry Christmas

Trad.
Arr. Duo Klier

